Tochter Zion
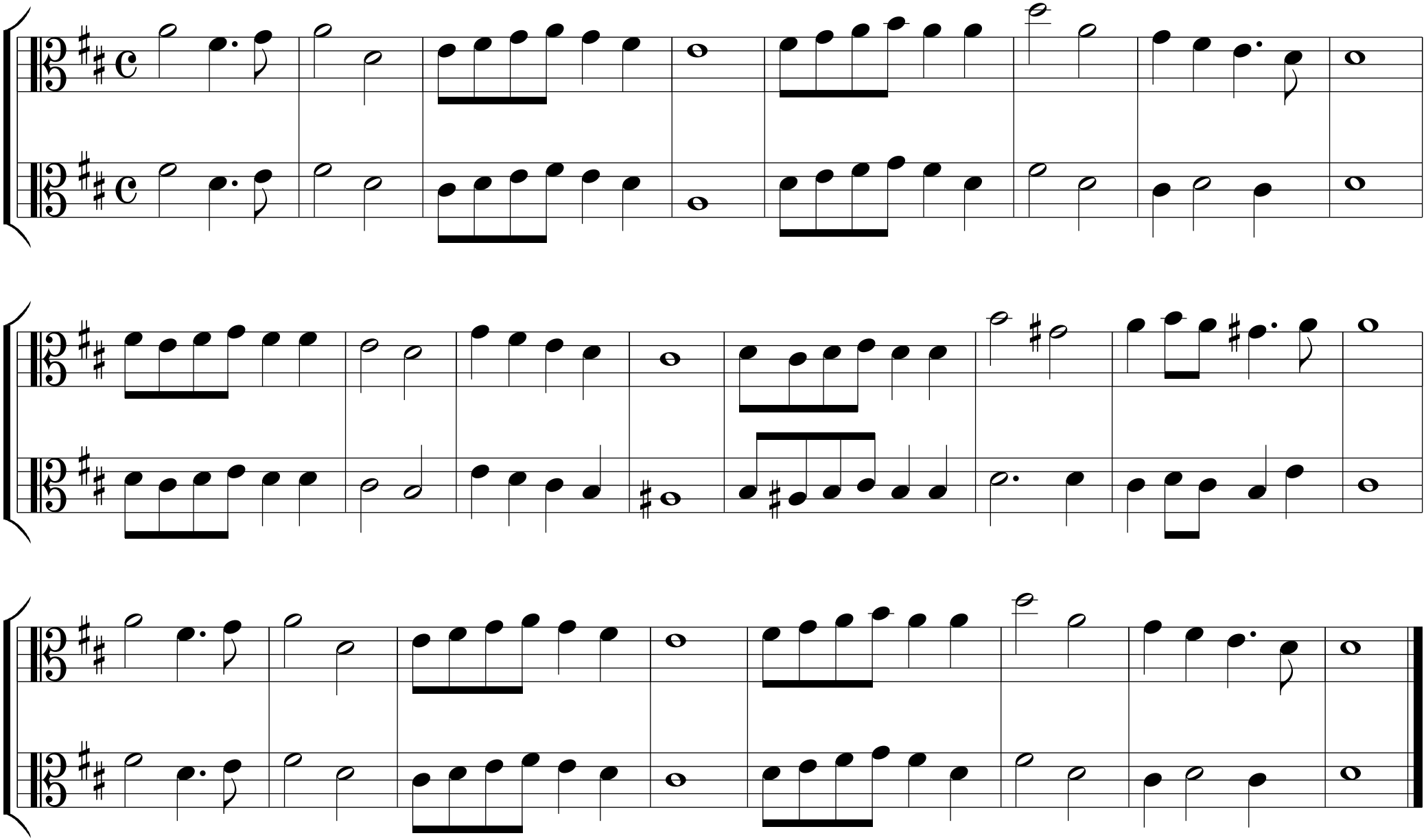
Melodie: Georg Friedrich Händel 1747