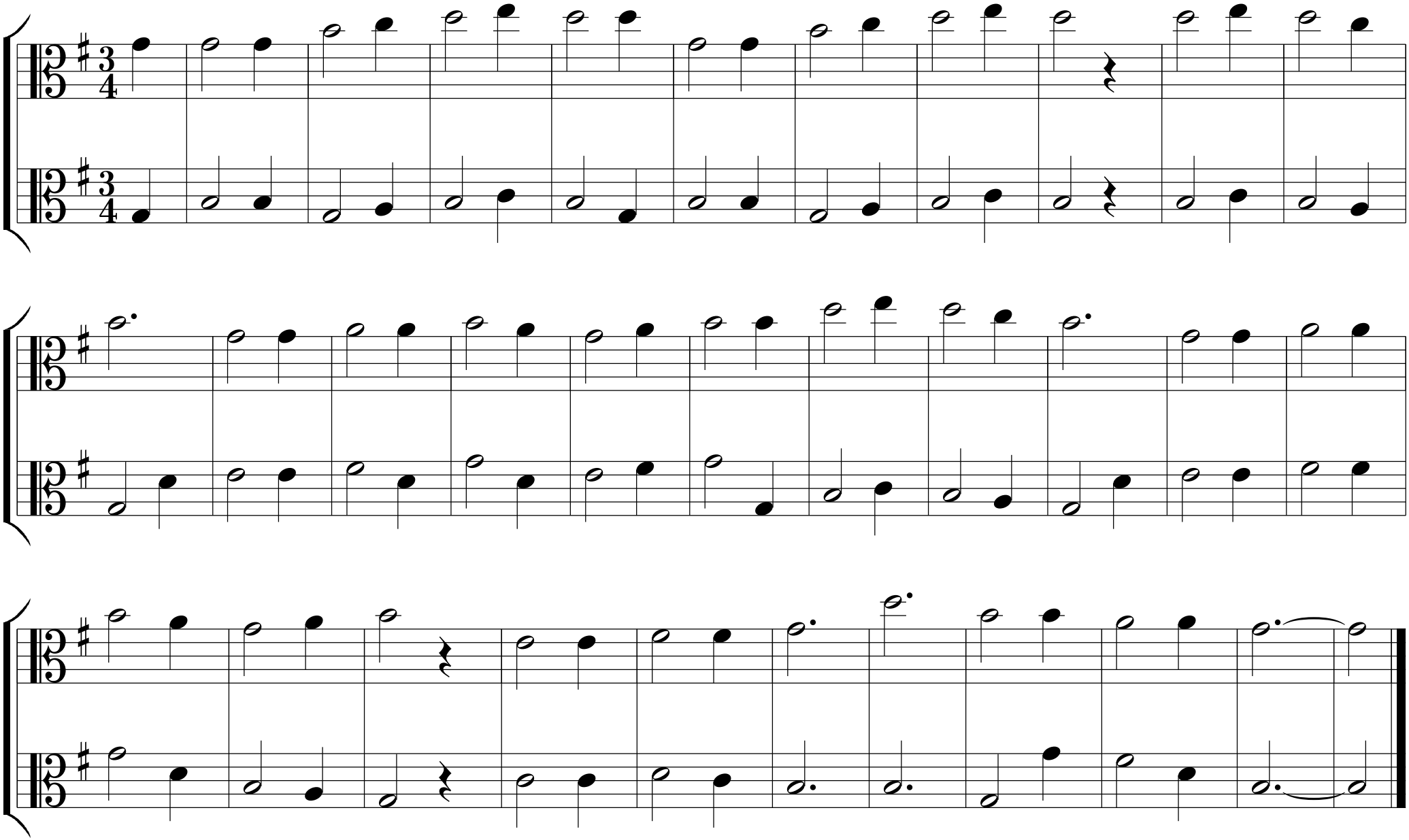Nun singet und seid froh