# Jesu, meine Freude
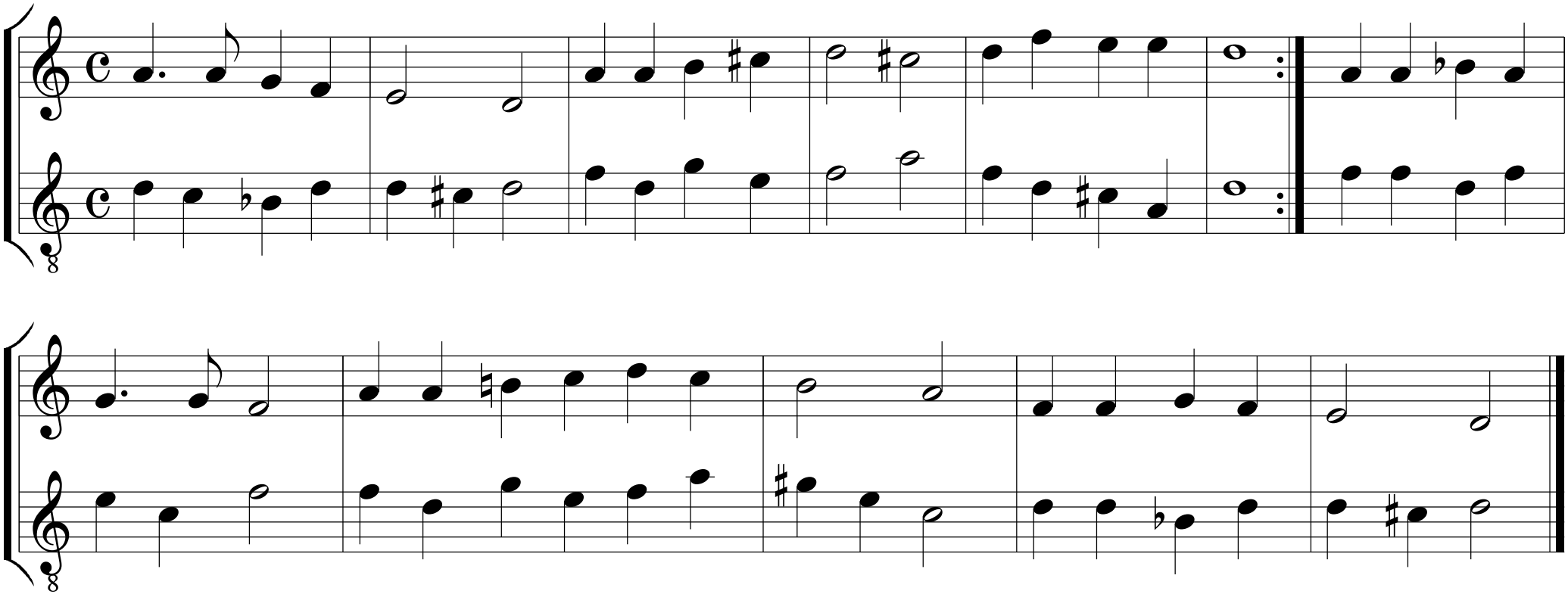
**Melodie: Johann Crüger 1653**