Der Mond ist aufgegangen

Melodie: Johann Abraham Peter Schulz 1790

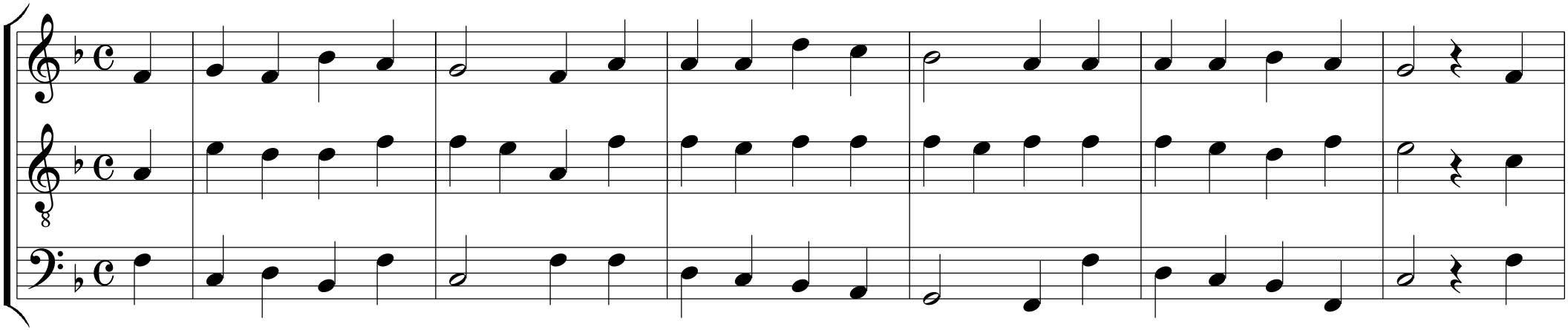

V. Bund C G a F C G C C a e F C d G7 C C a e F C G C

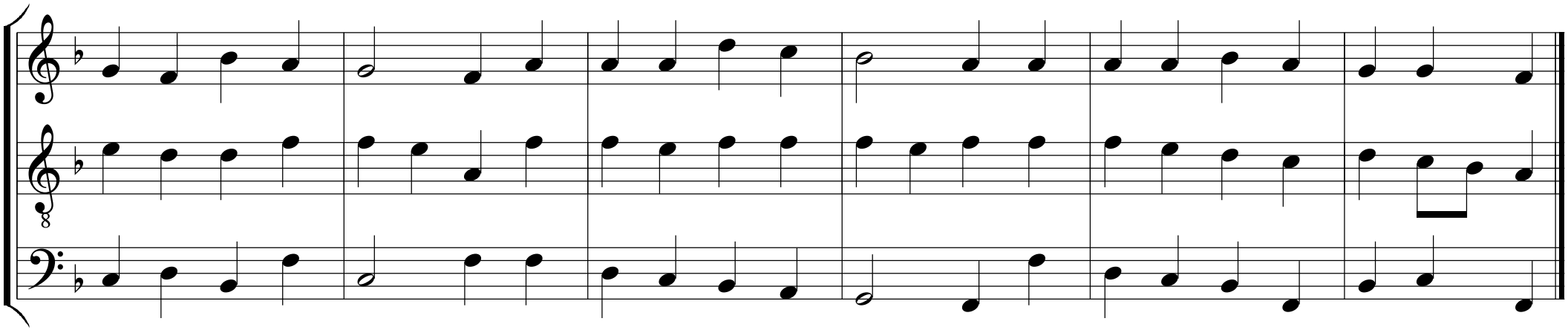

G a F C G C C a e F C d G7 C C a e F C F G C