Der Winter ist vergangen
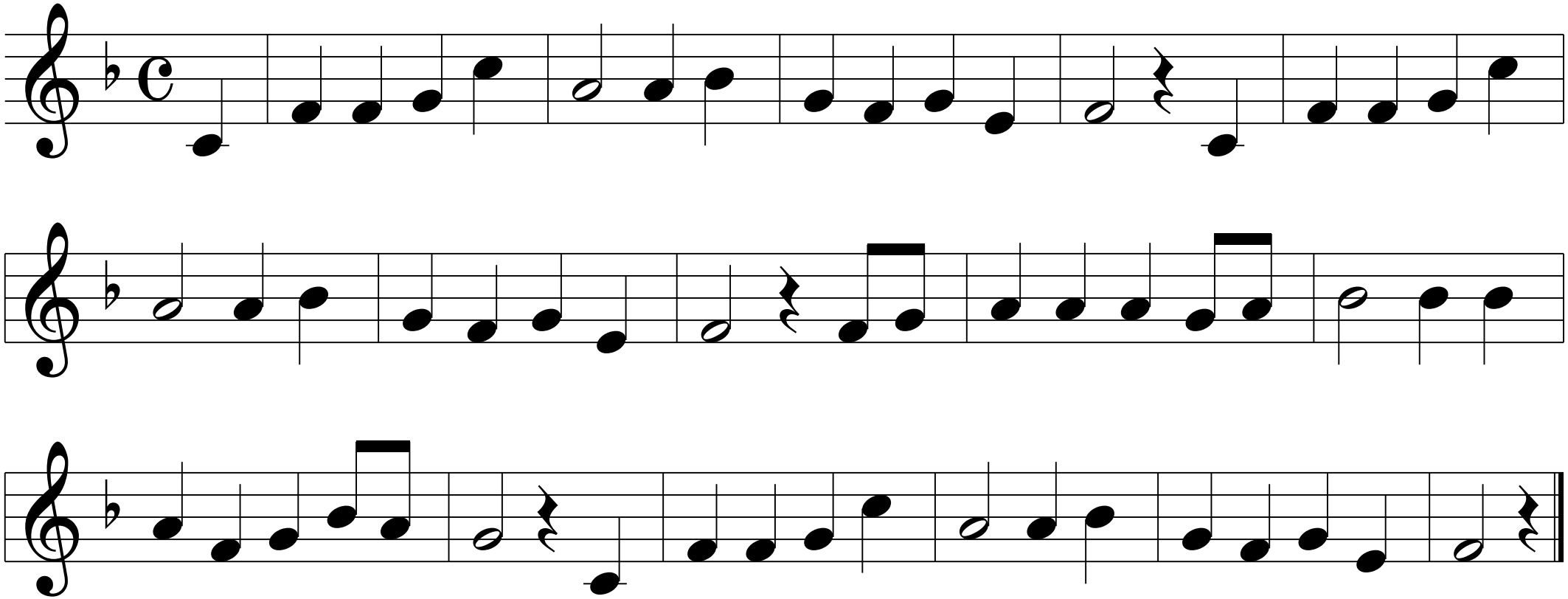
Melodie: Volkslied