

2. Vivace

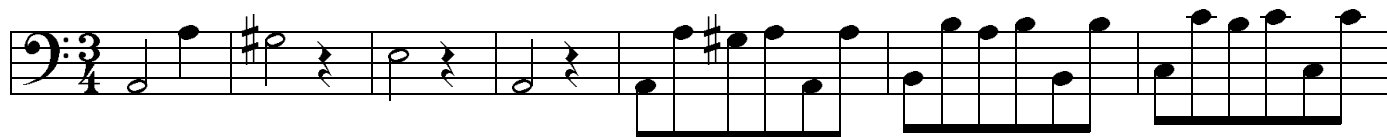

8

16

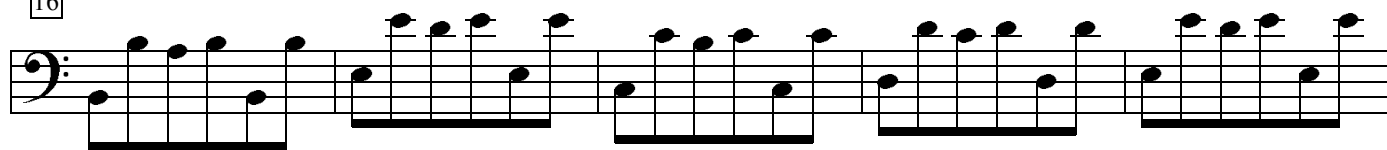

21

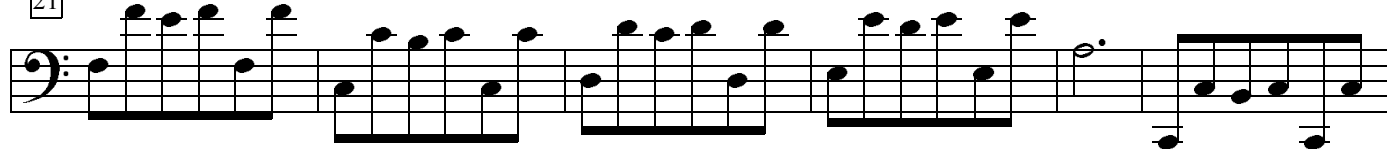

27

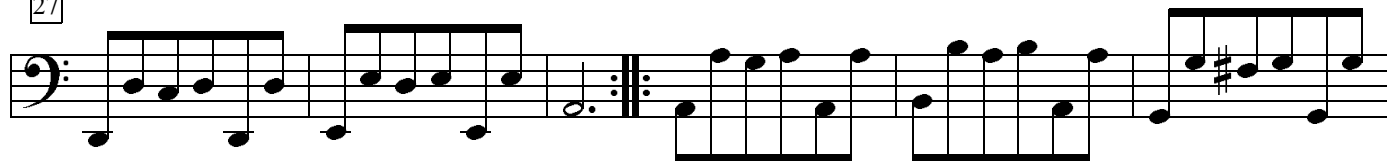

33

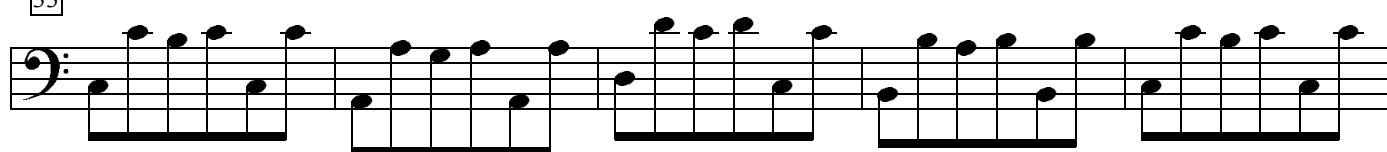

38

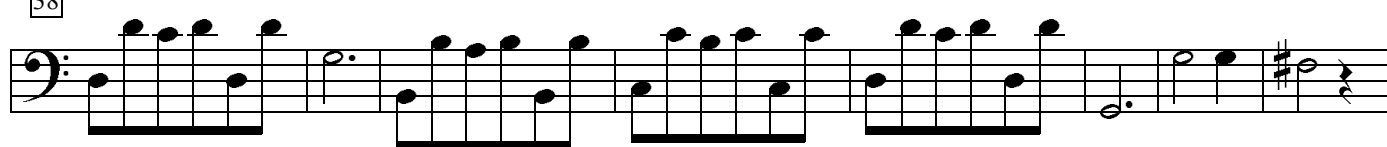

46

55

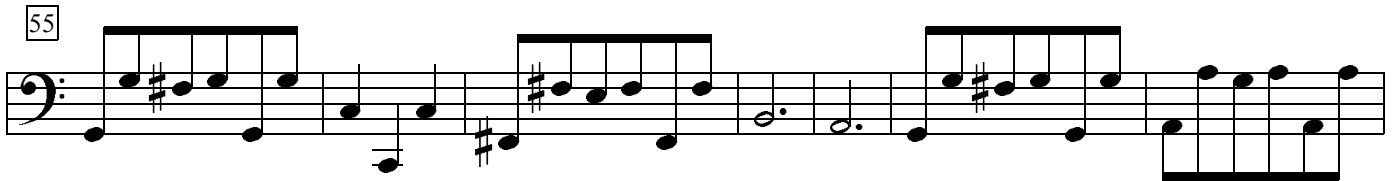

62

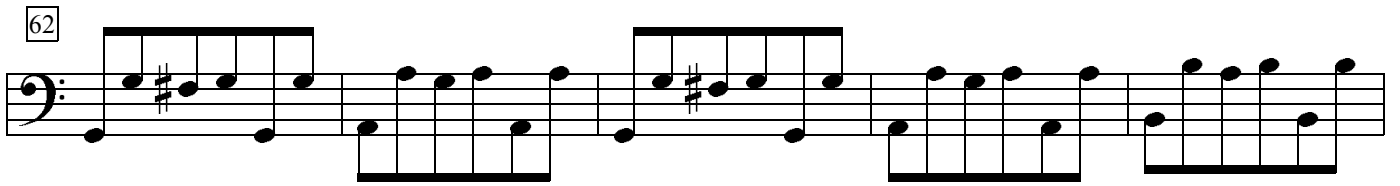

67

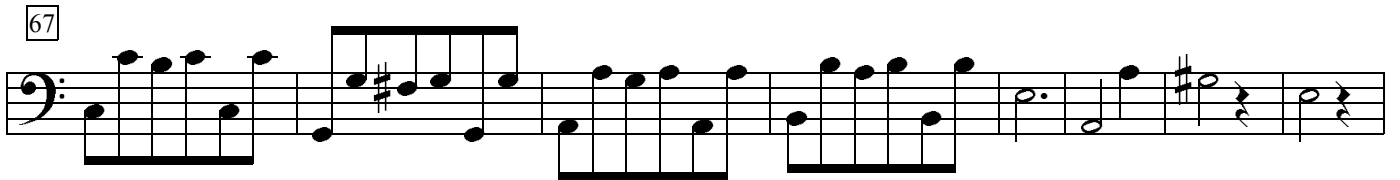

75

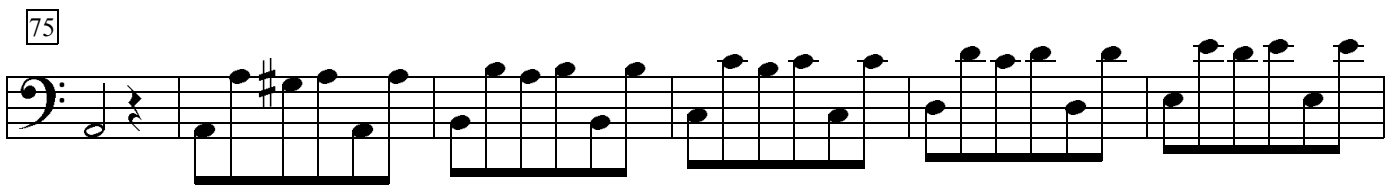

81

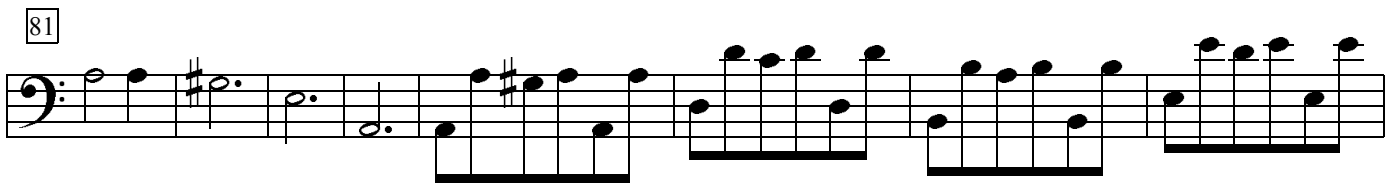

89

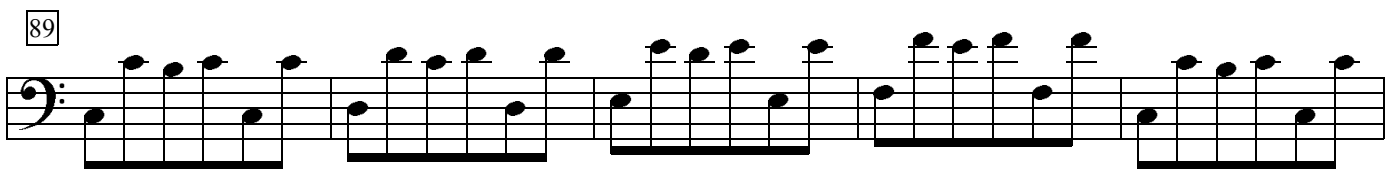

94

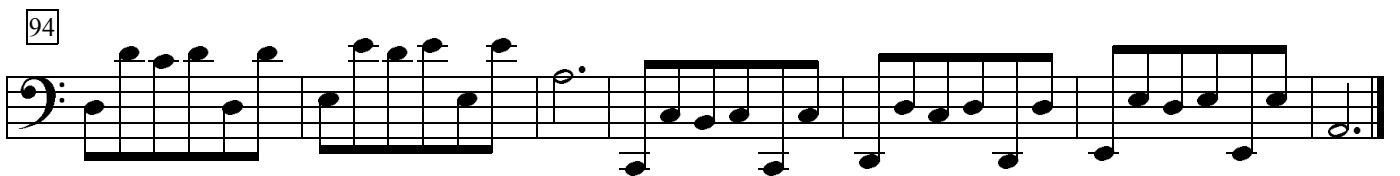
