4. Gigue

Daniel Demoivre
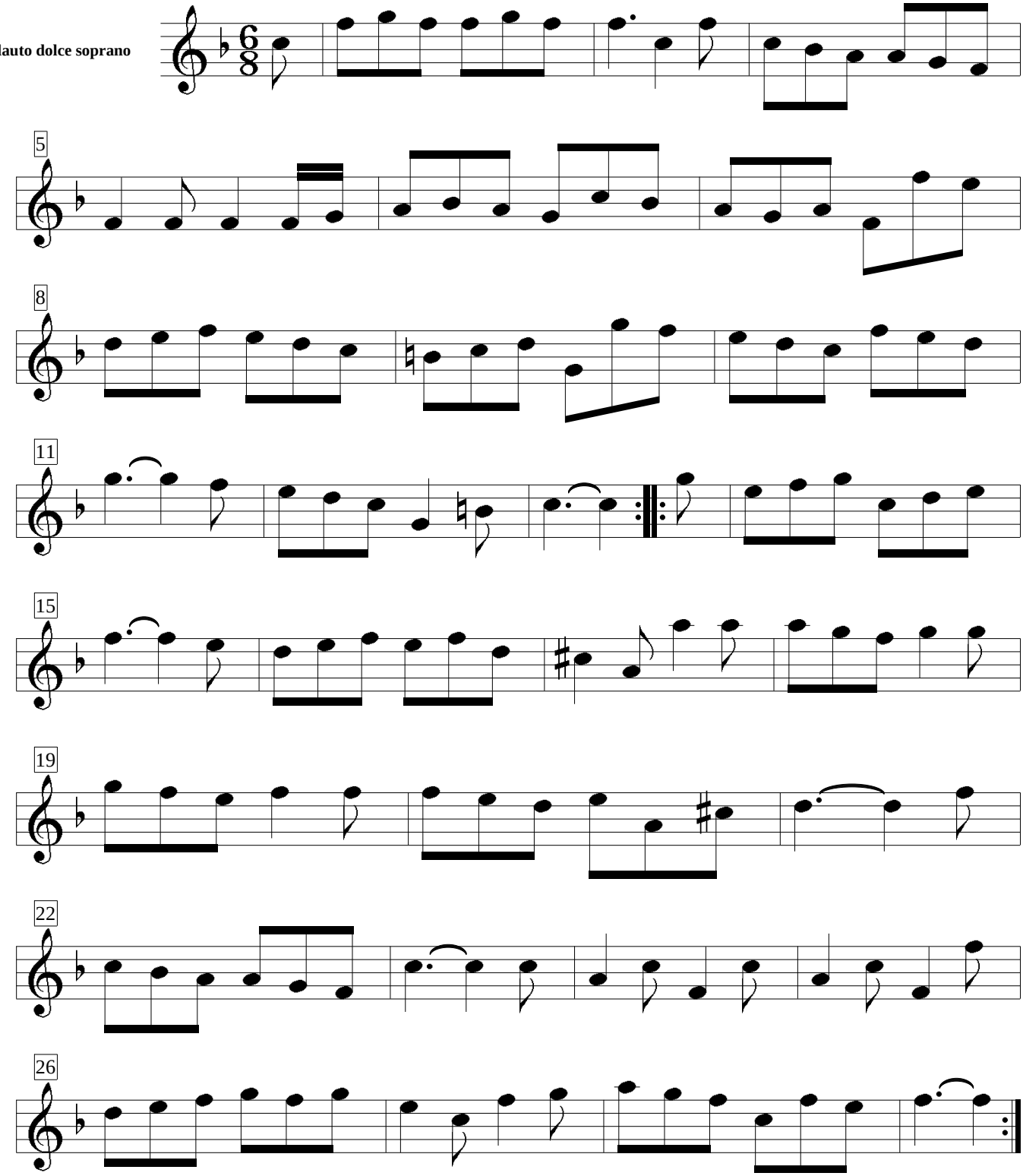
Flauto dolce soprano