

# Concerto Opus 8, Nr. 3

Antonio Vivaldi

Violino principale 2

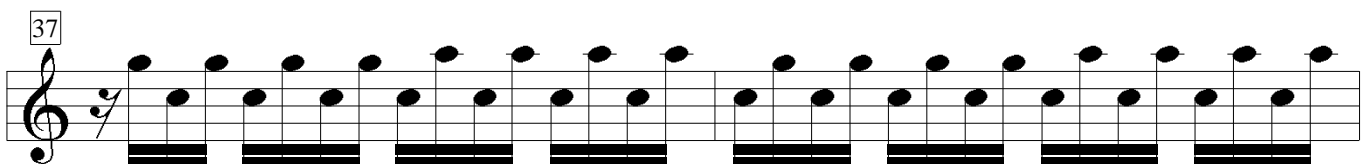
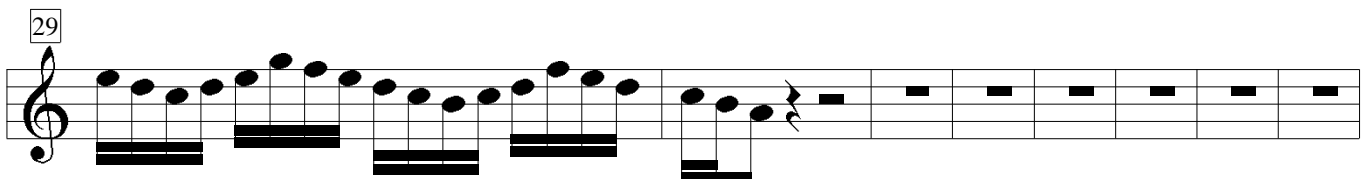
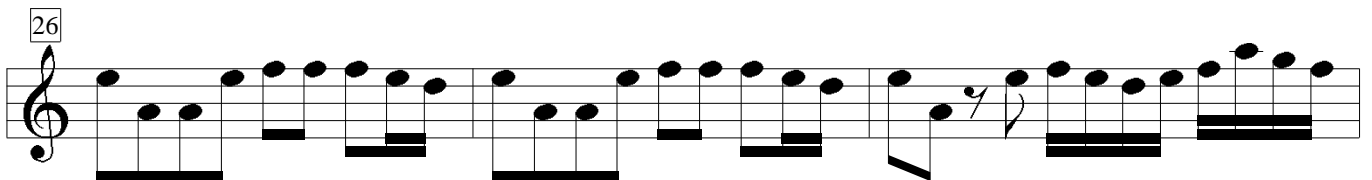
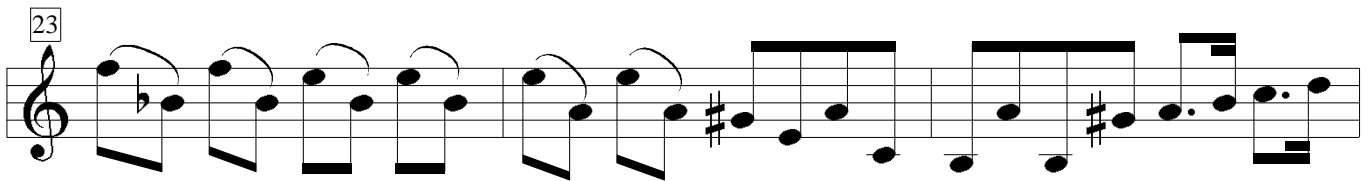
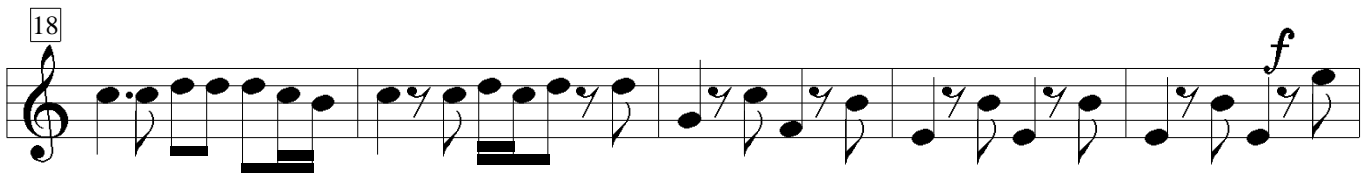
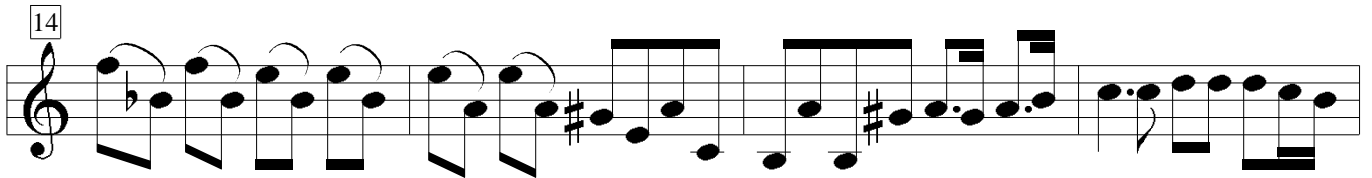
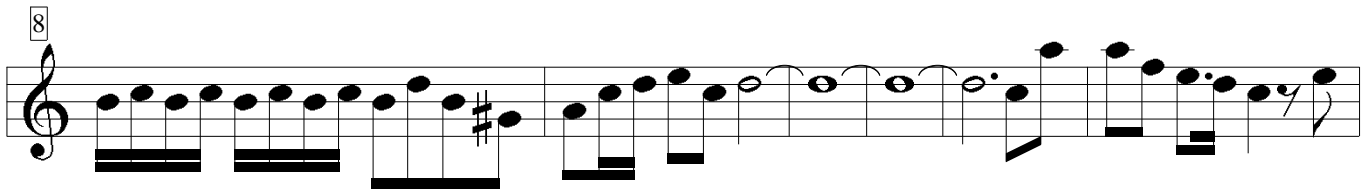
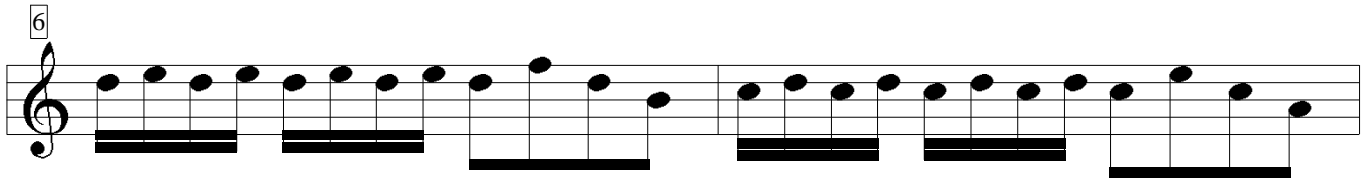
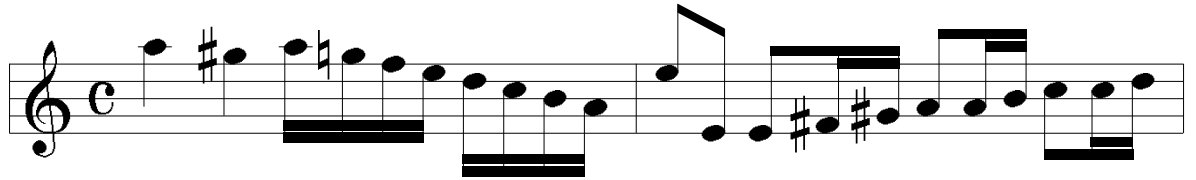

39

41

44

46

49

51

53

56

59

62

67

70

73

76

79

82

85

87

89

92