Concerto Opus 8, Nr. 3

Antonio Vivaldi

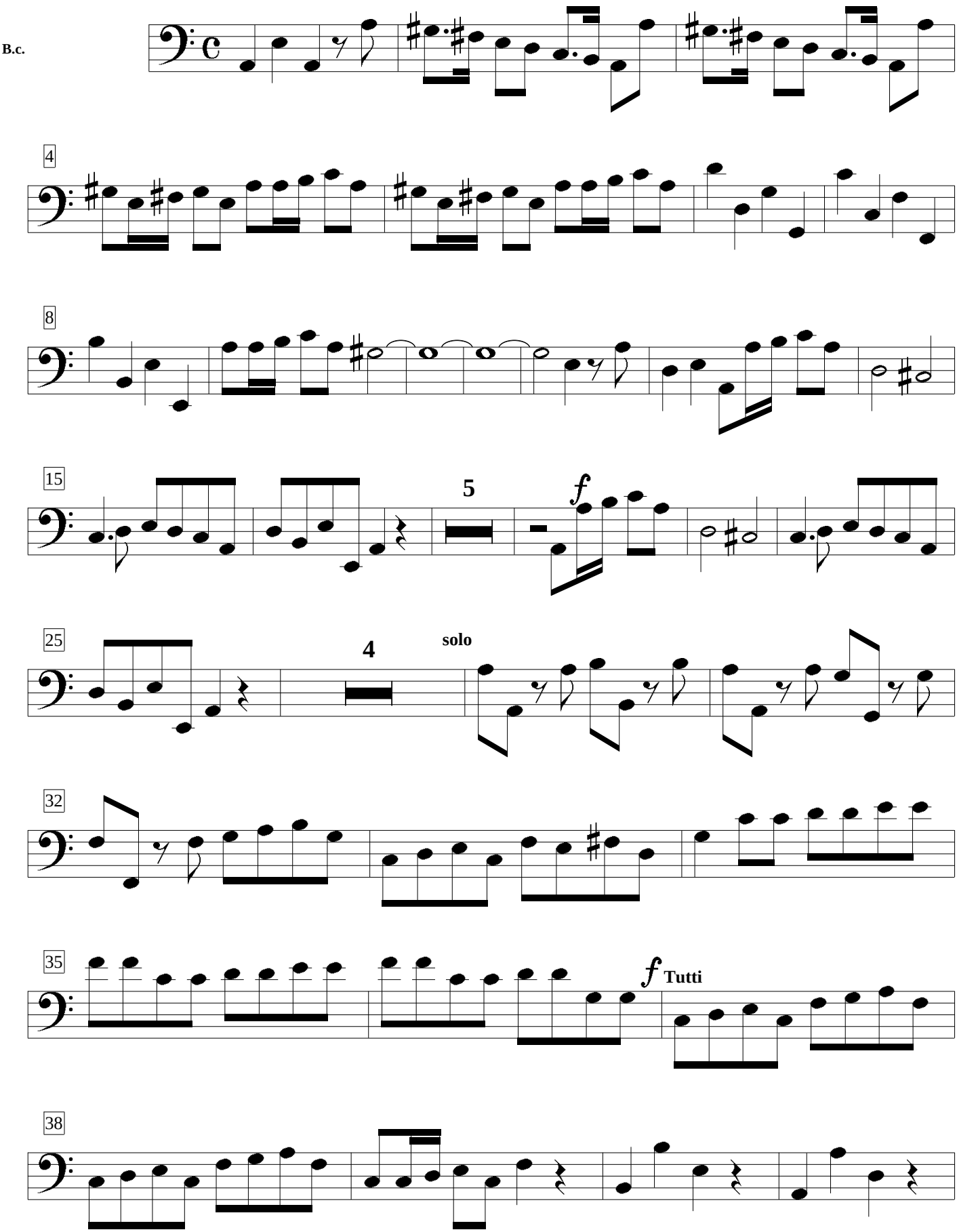

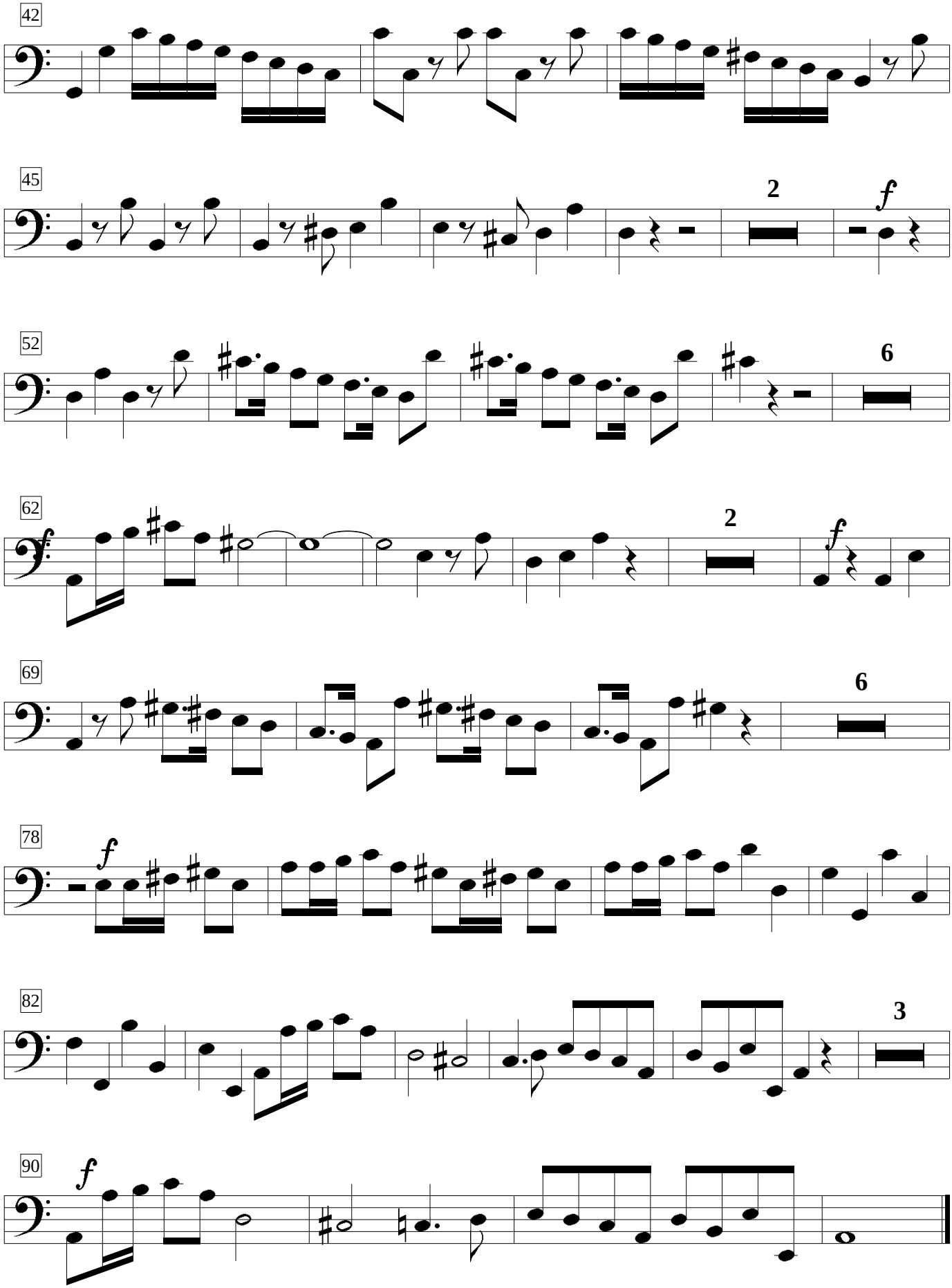

Archiv der kreuznacher-diakonie-kantorei