4. Aria

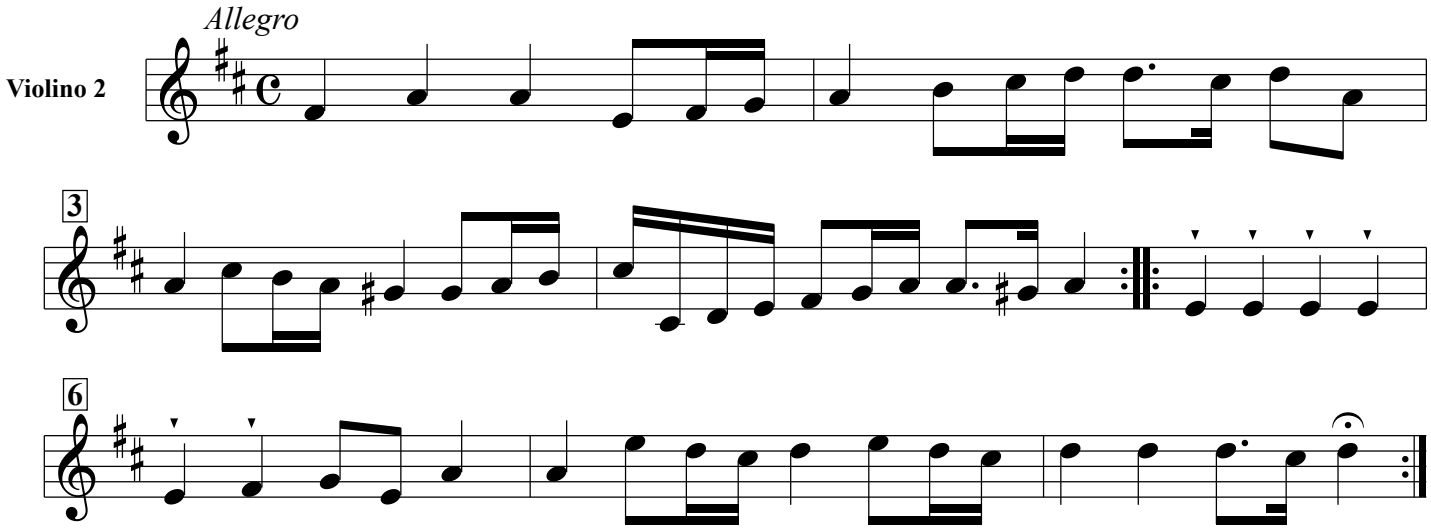

www.kantoreiarchiv.de
www.kreuznacherdiakonie.de