20. Sonate

Johann Pezelius
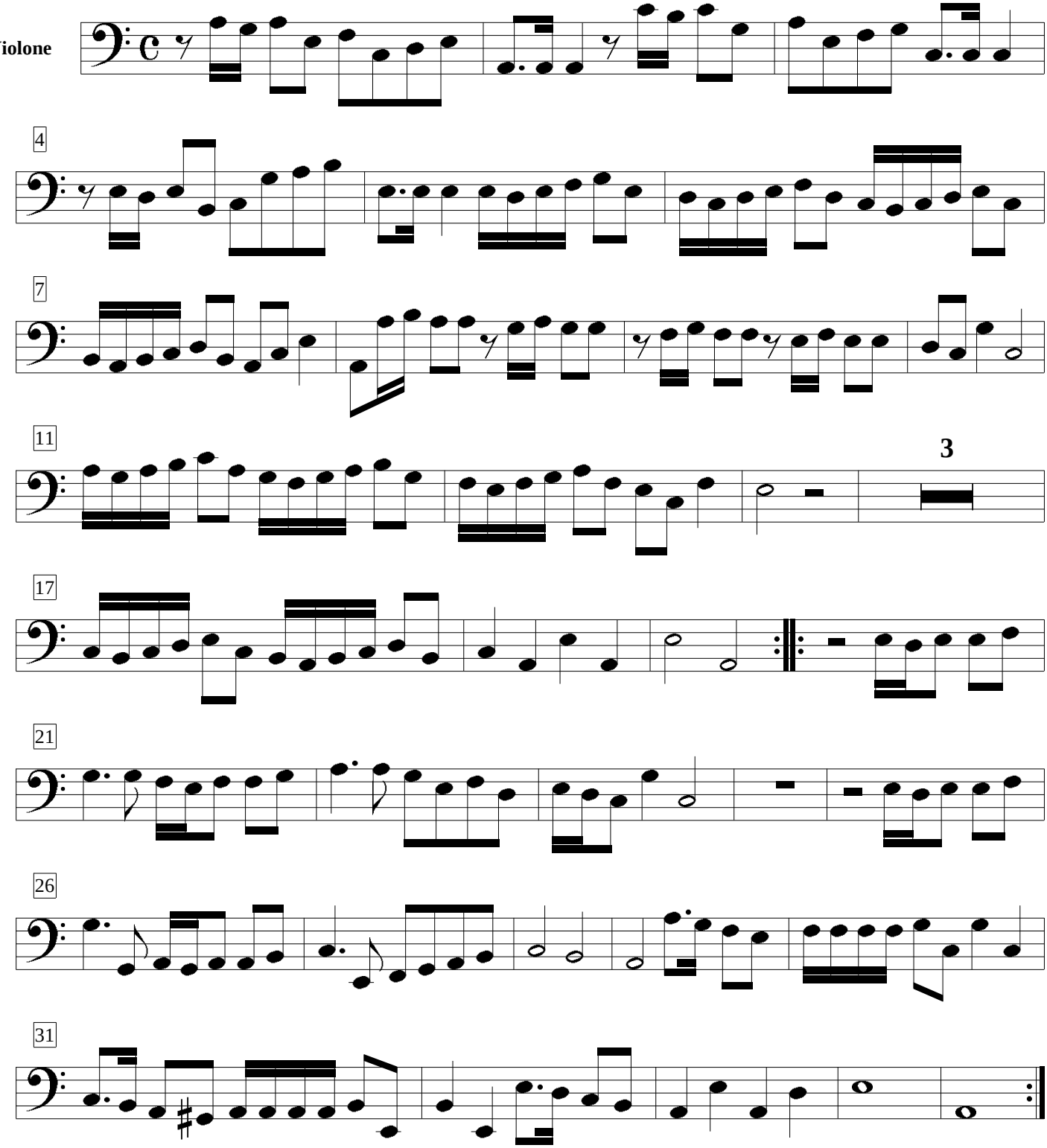
Violone