20. Sonate

Johann Pezelius
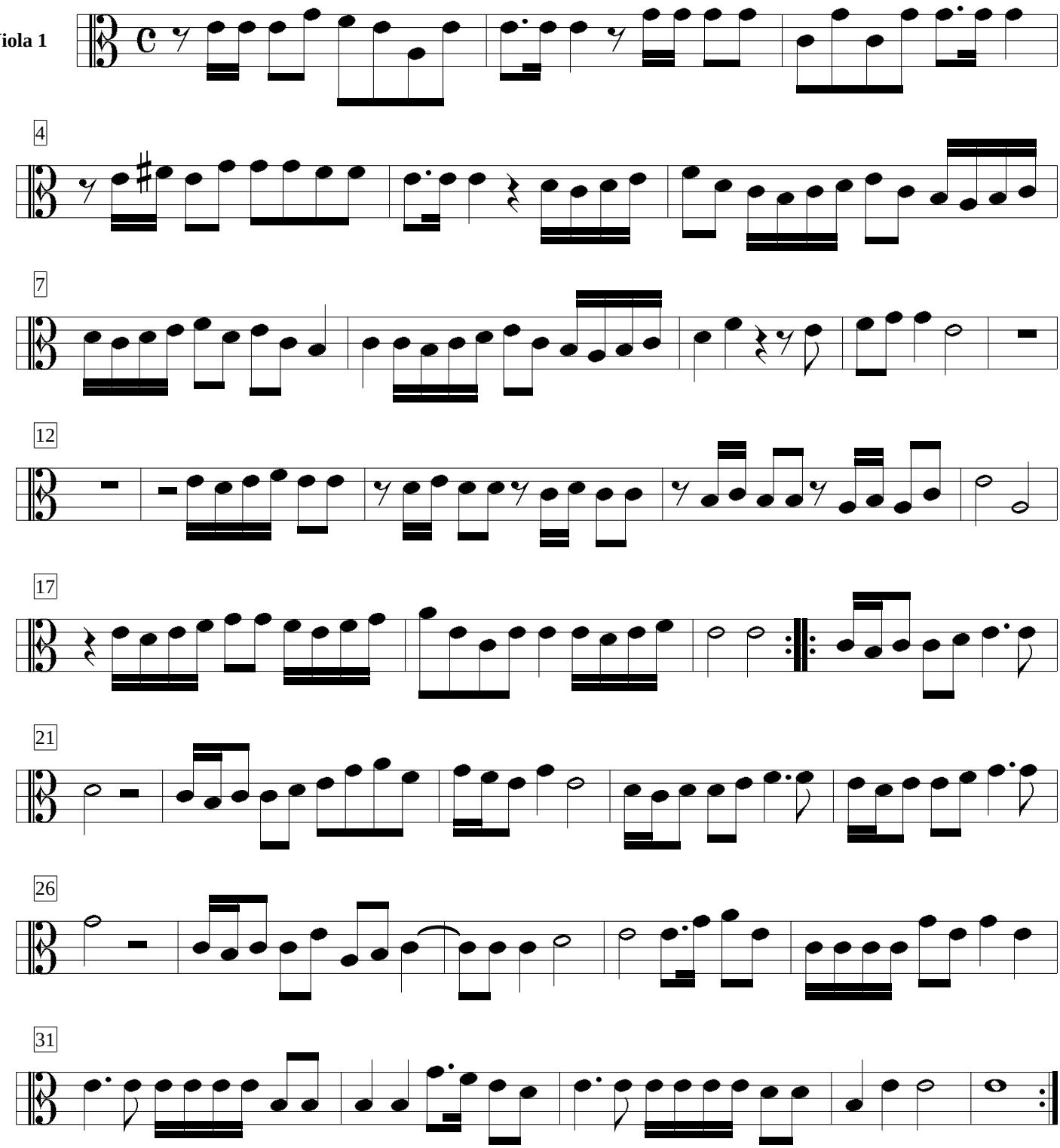
Viola 1