5. Sonate

Johann Pezelius
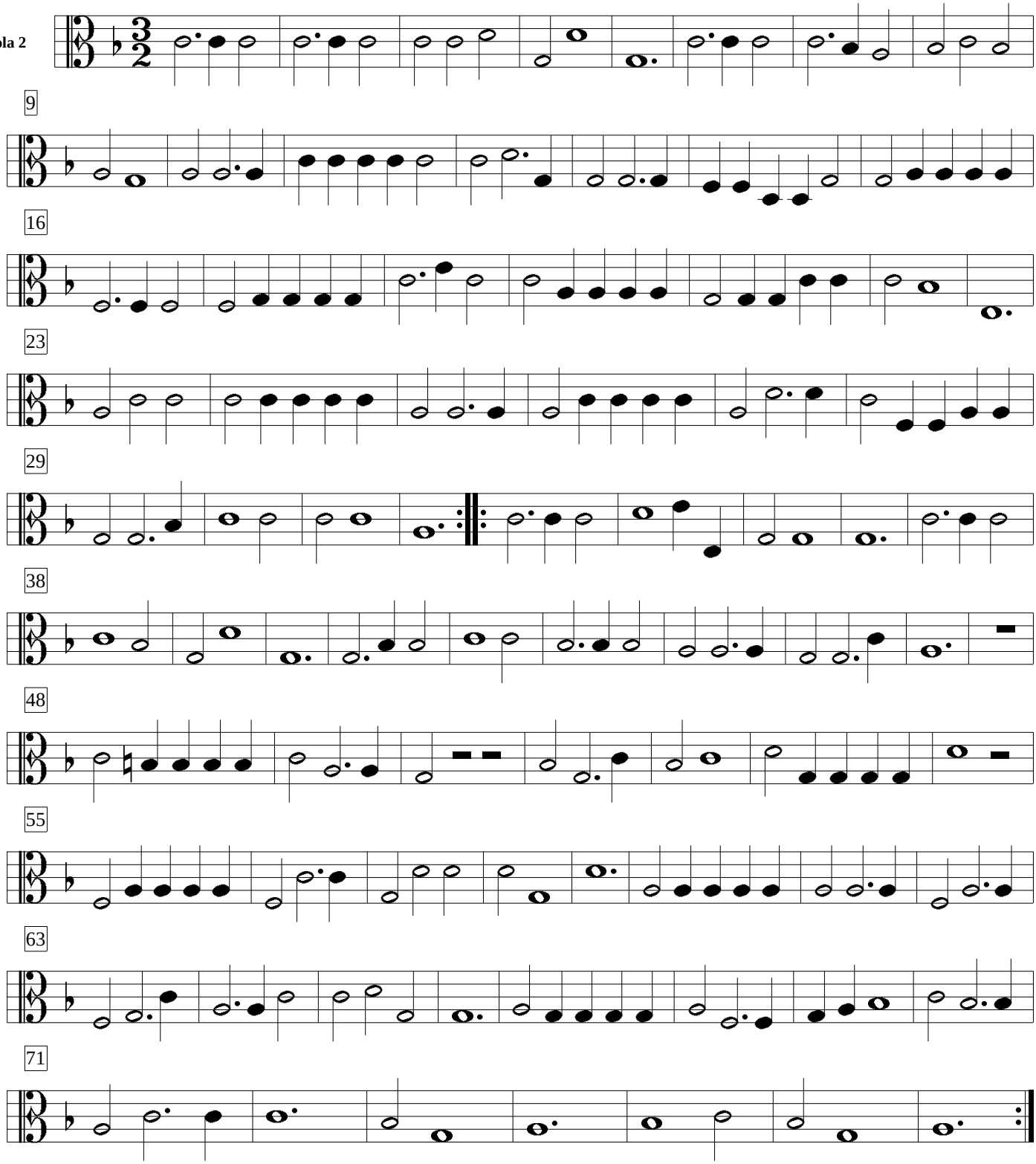
Viola 2