Prière
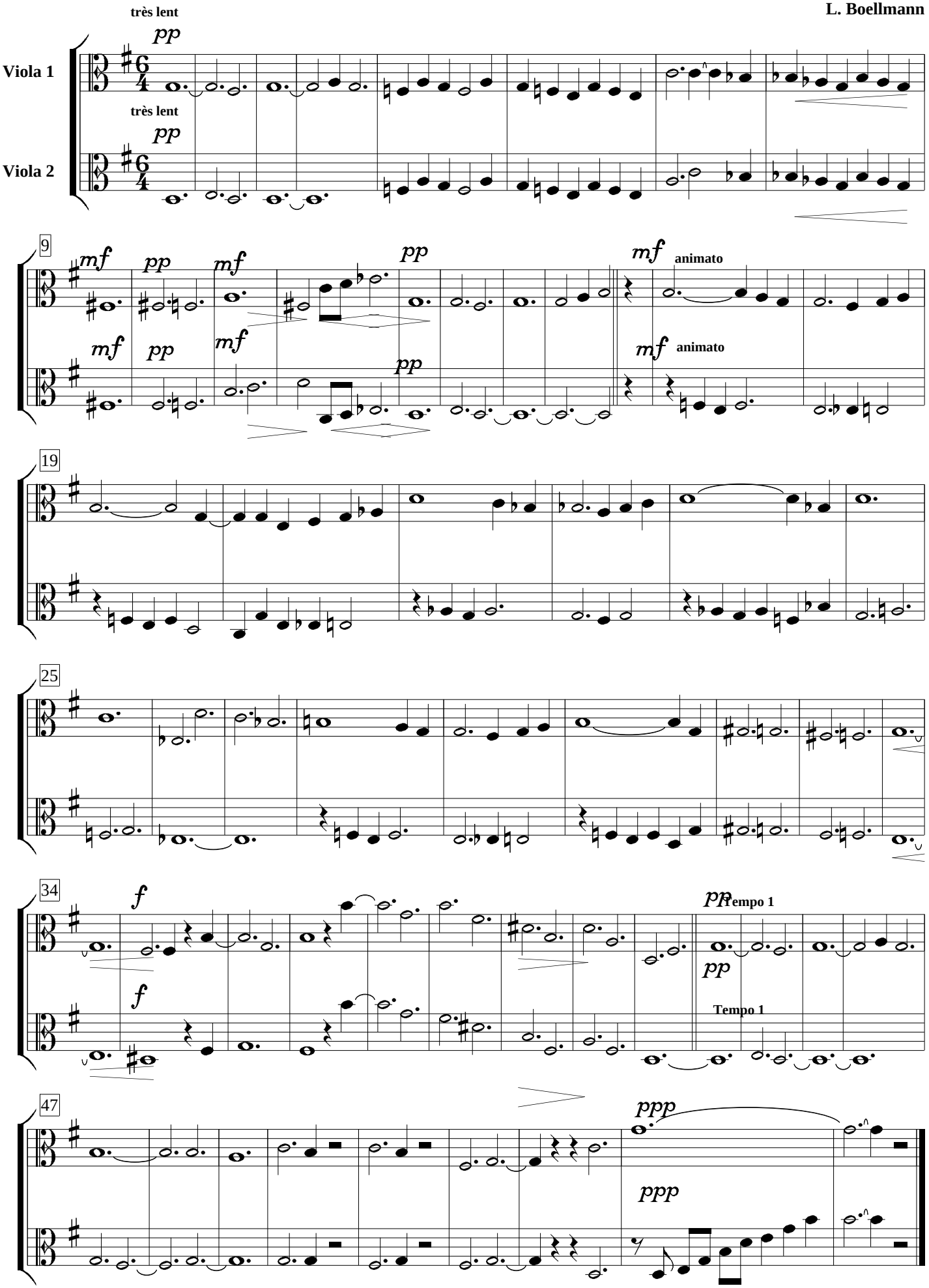
L. Boellmann