# Tempo di Menuetto

**L. van Beethoven**

**Violino 2**
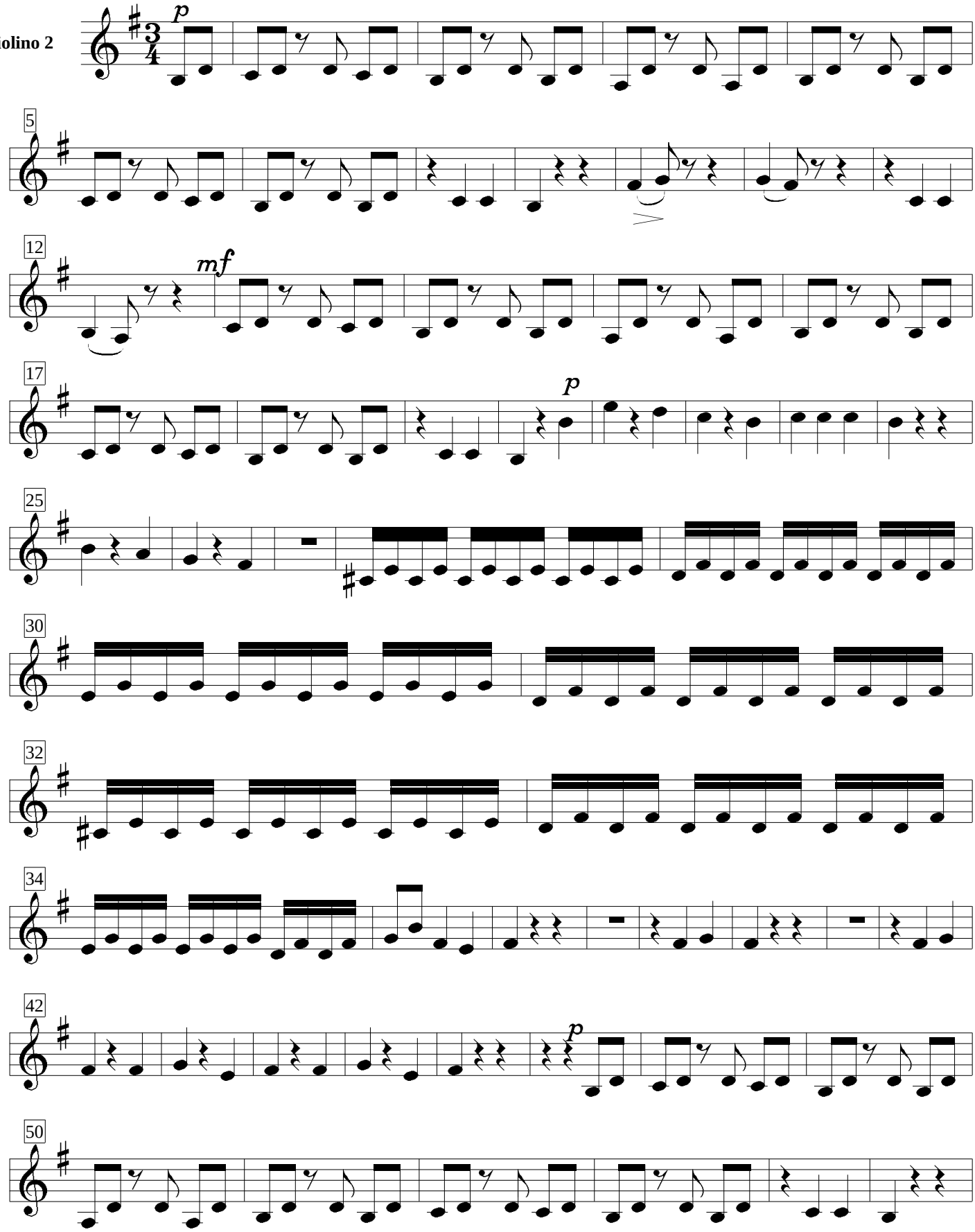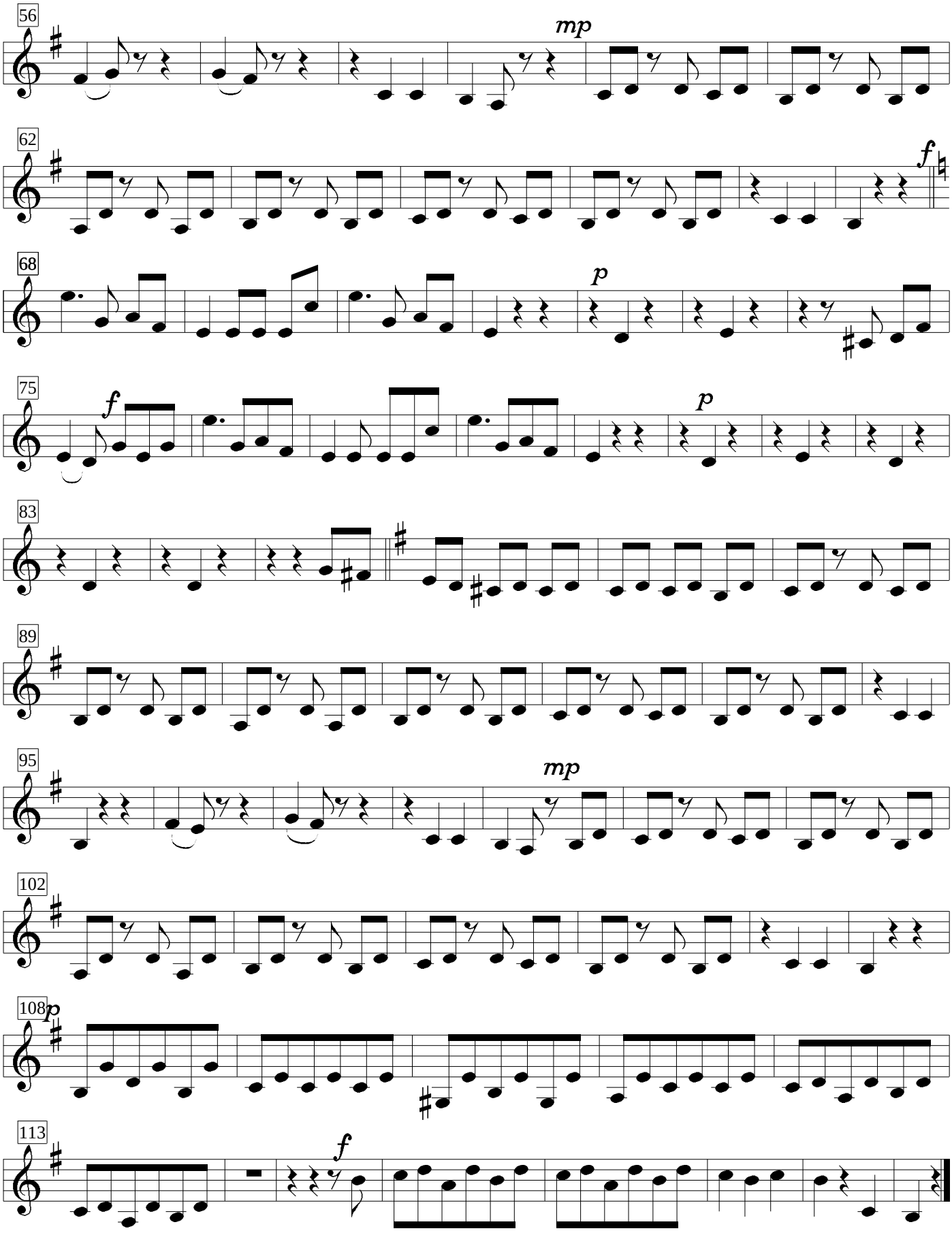
56
mp
62
f
68
p
75
f
p
83
89
95
mp
102
108
p
113
f