Trumpet Voluntary
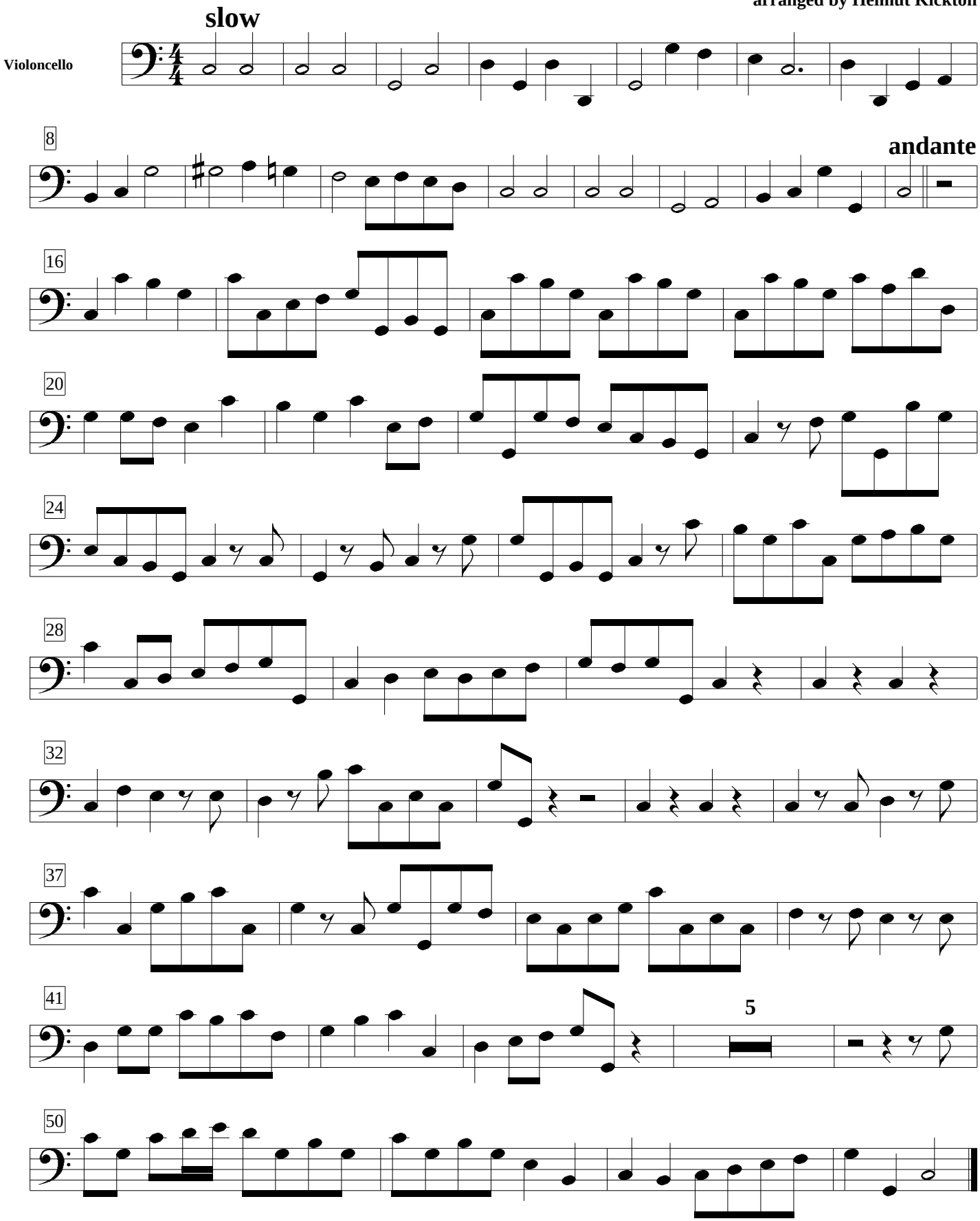
J. Travers
arranged by Helmut Kickton