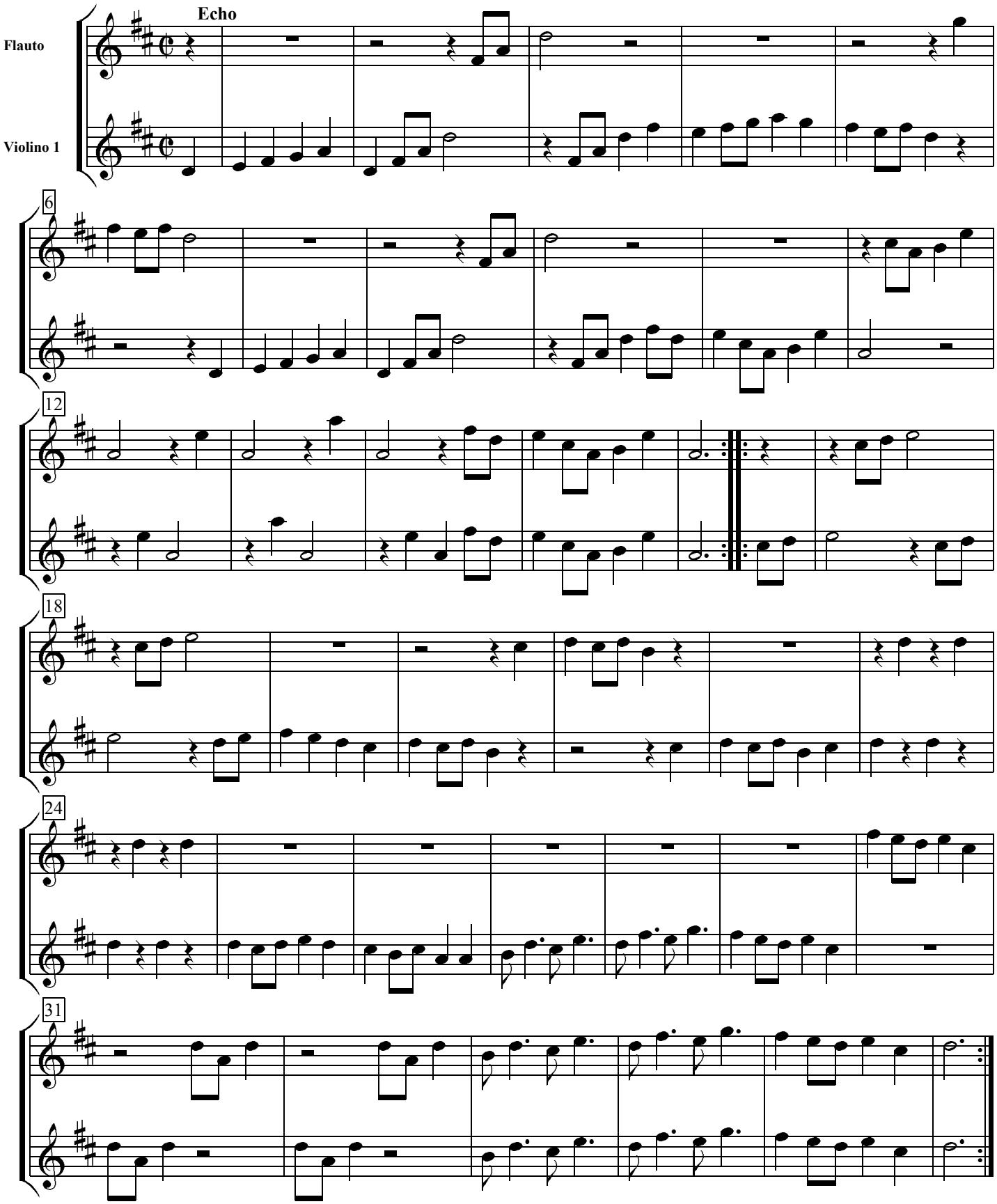4. Bourrée I