1. Allegro

Concerto à 5

Johann Christoph Schultze

Flauto alto

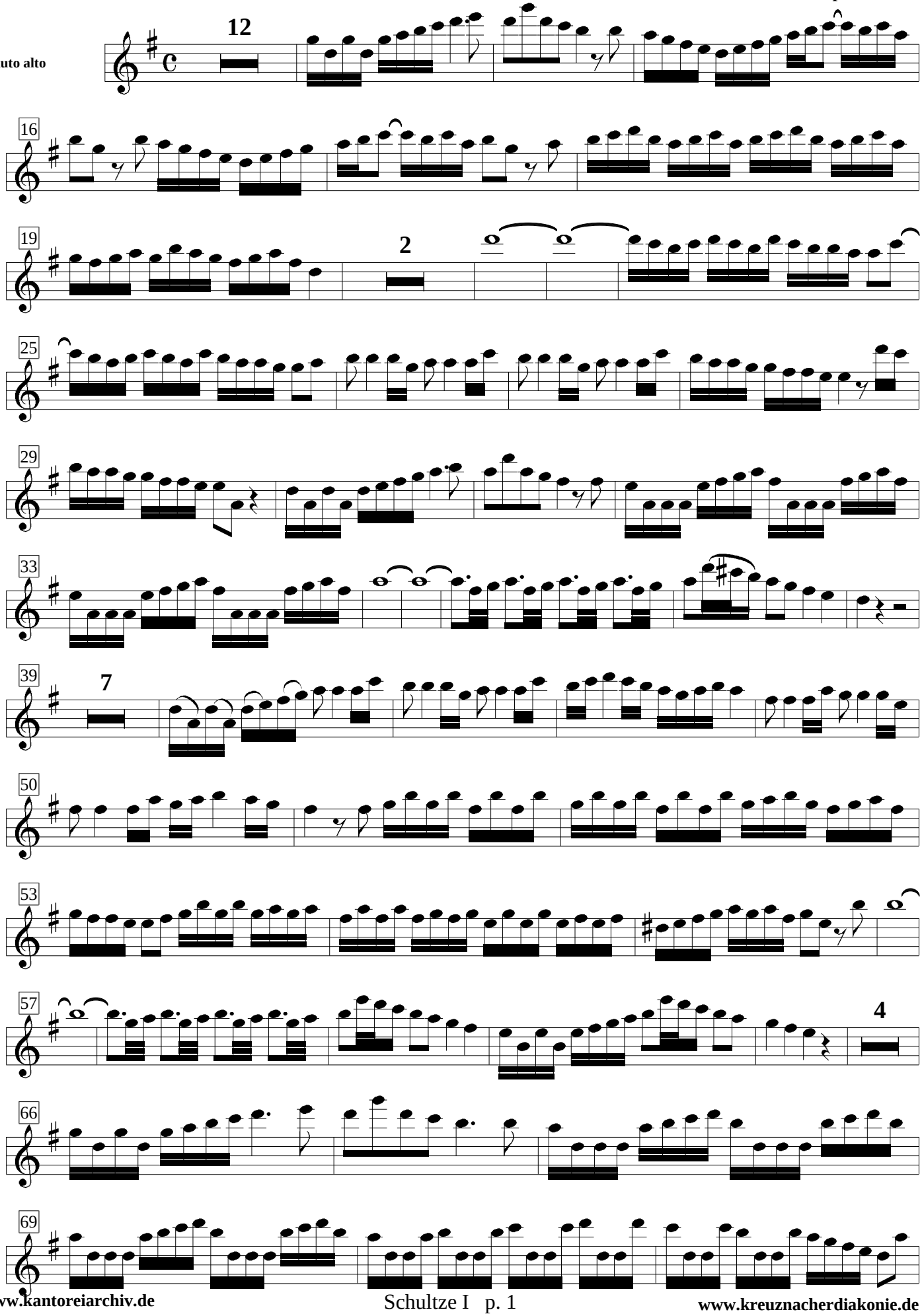

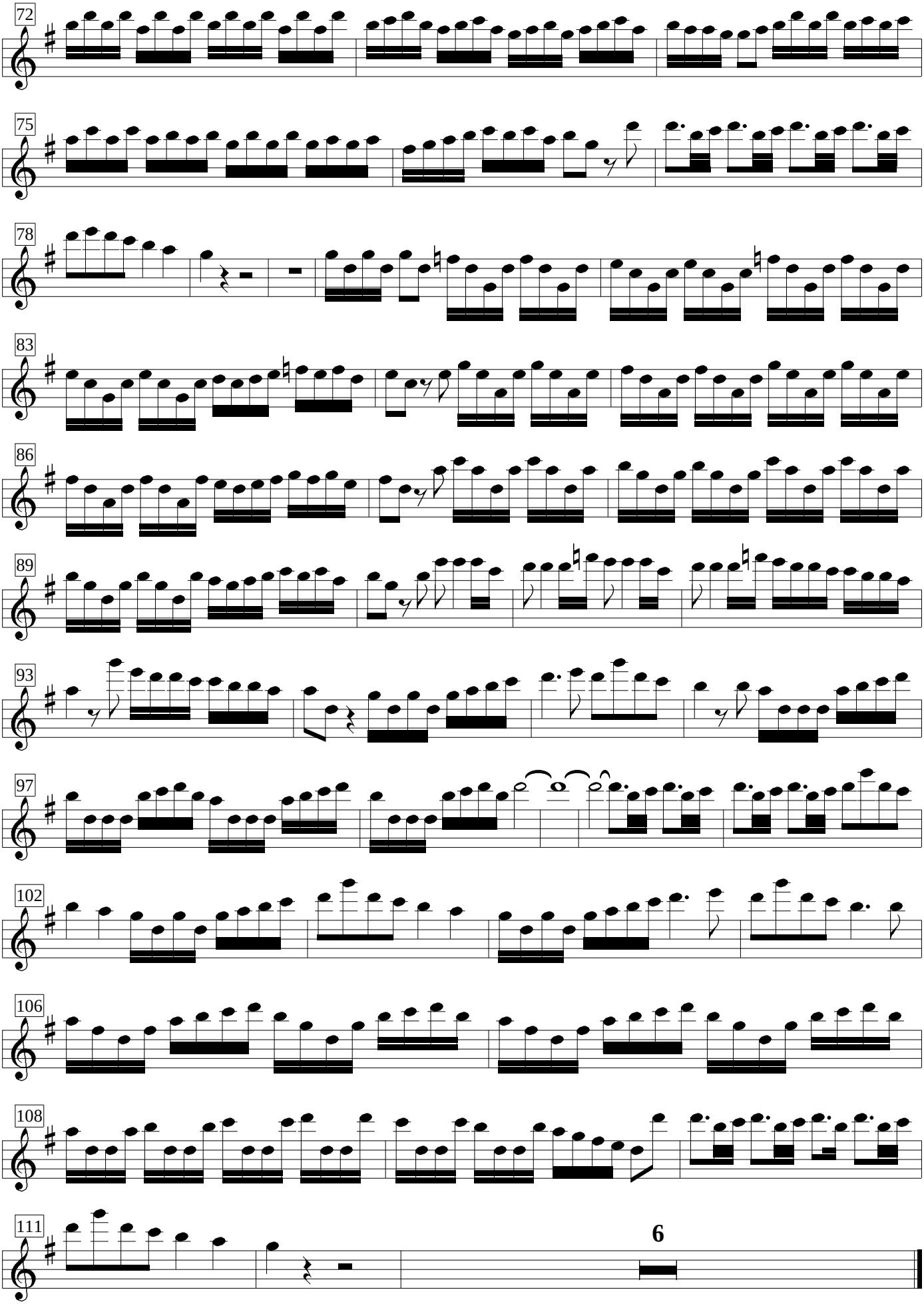
72
75
78
83
86
89
93
97
102
106
108
111
6