1. Vivace assai

Concerto in G

Joseph Haydn

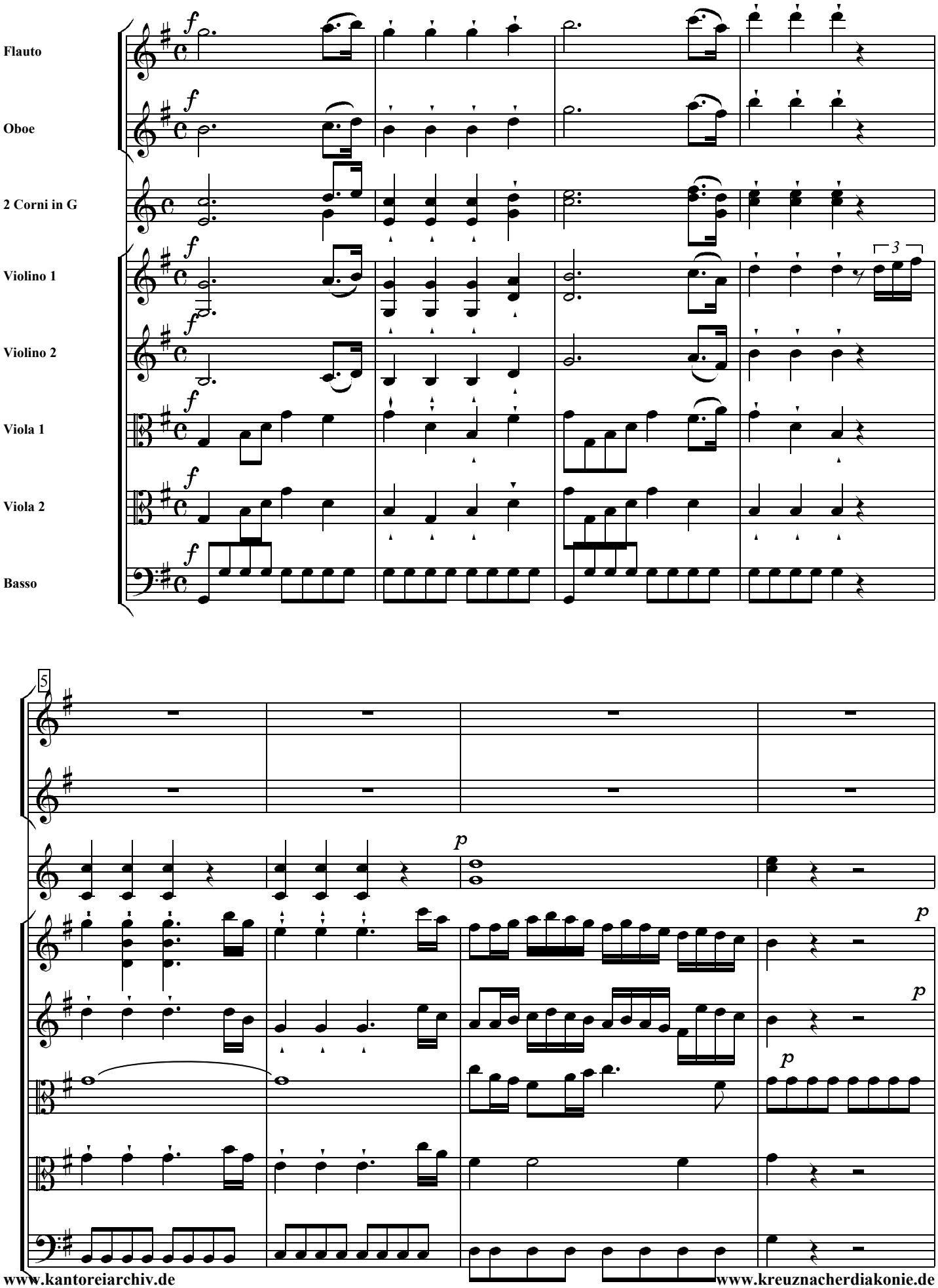

www.kantoreiarchiv.de www.kreuznacherdiakonie.de

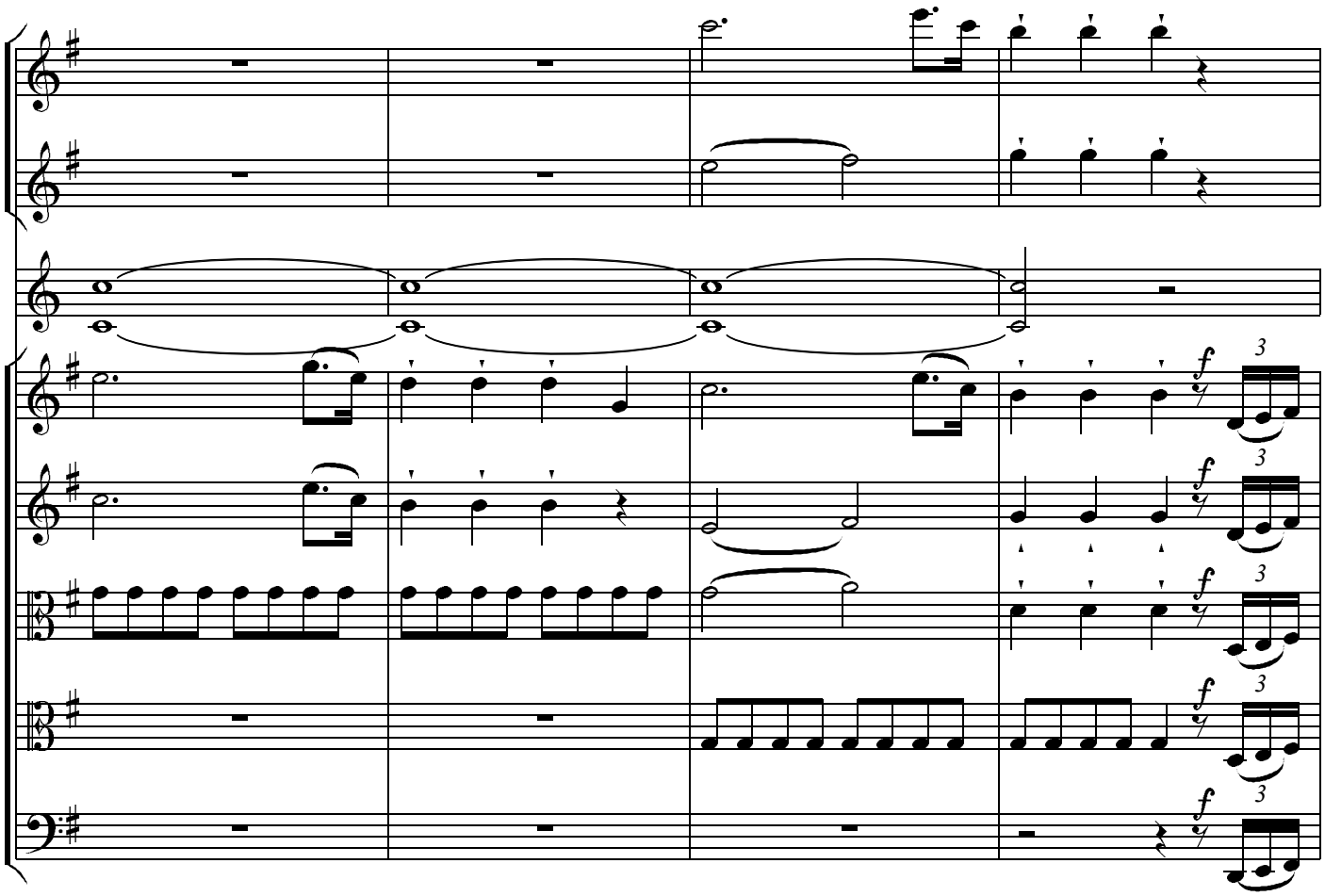

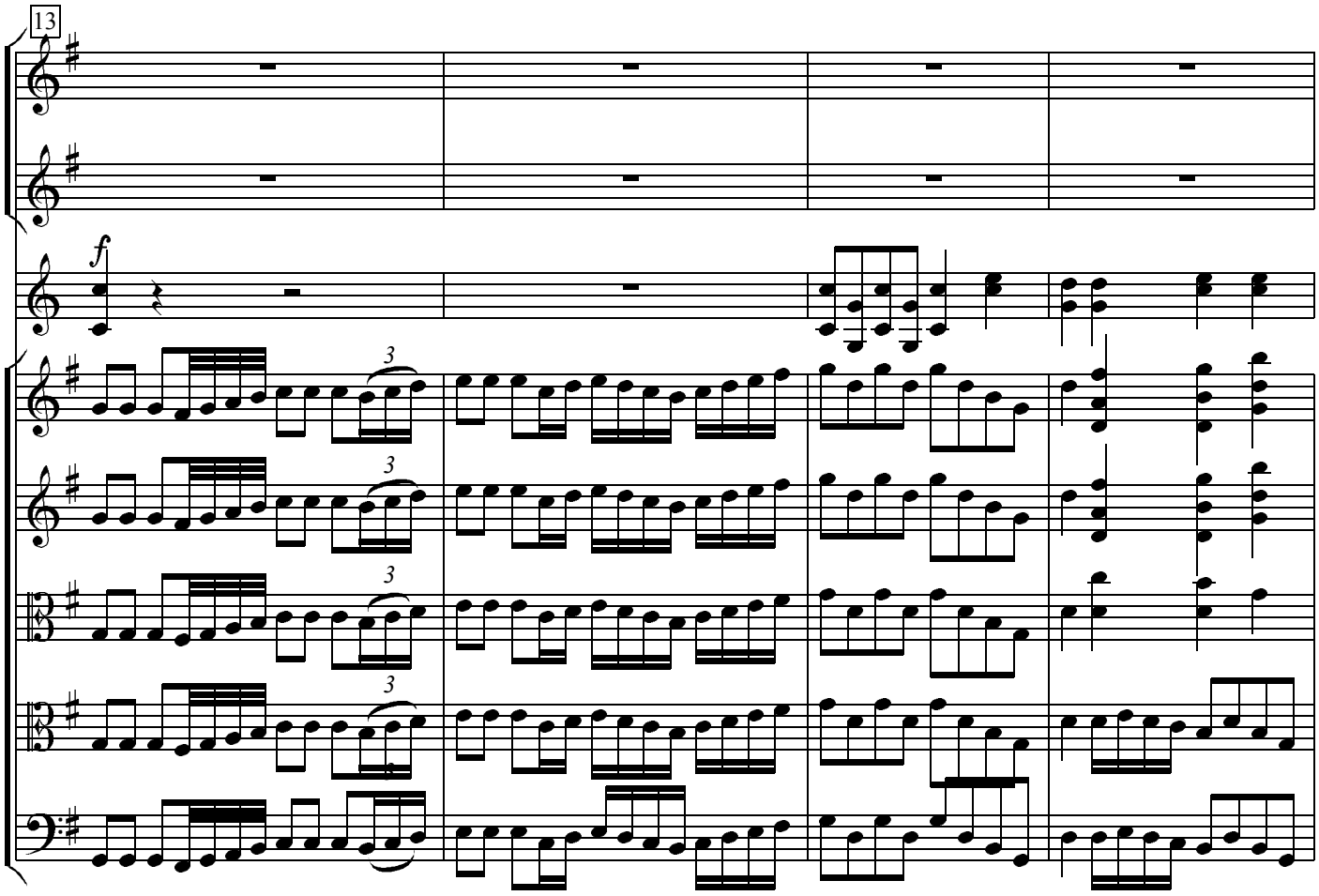
13

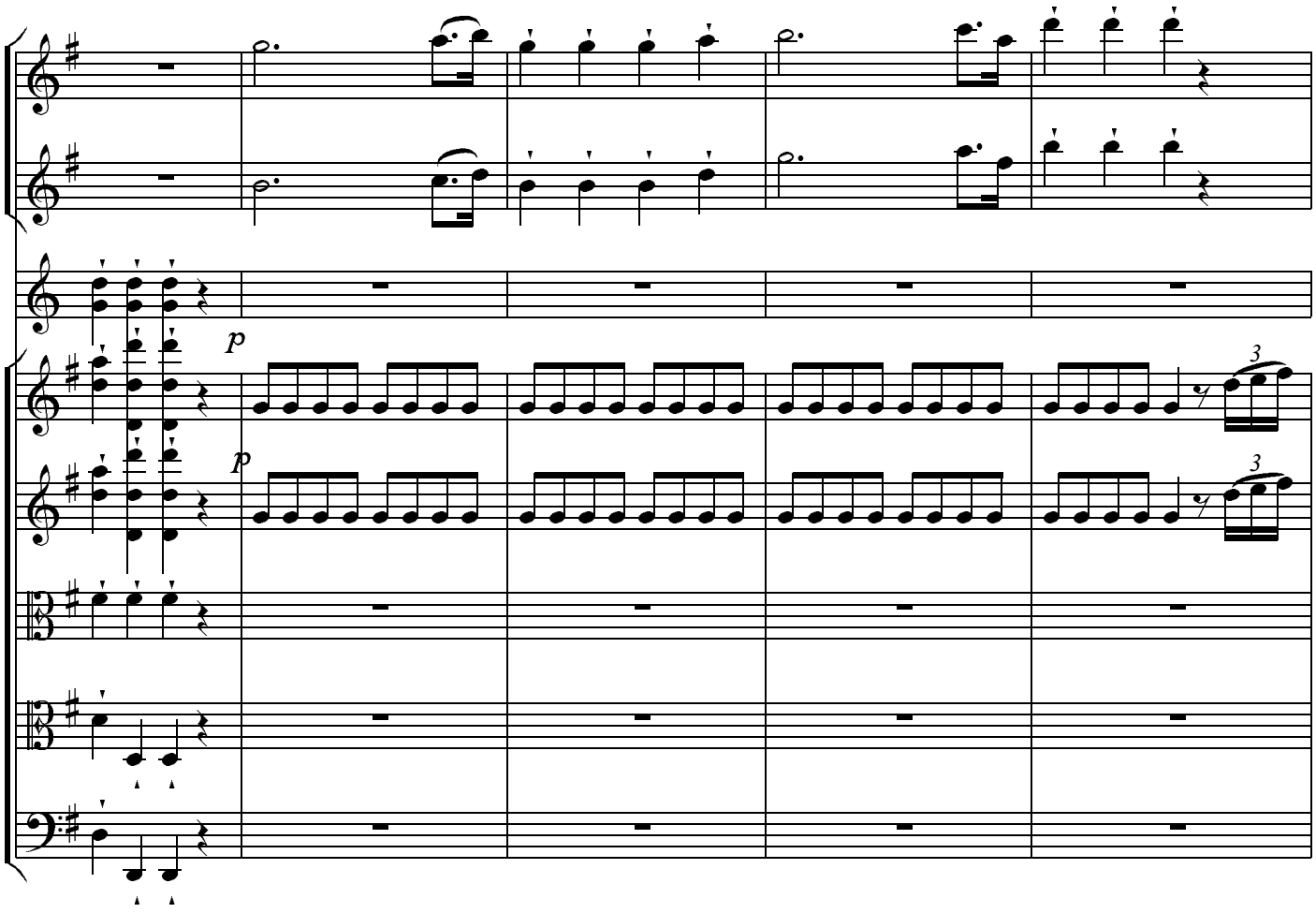
p
p
3
3

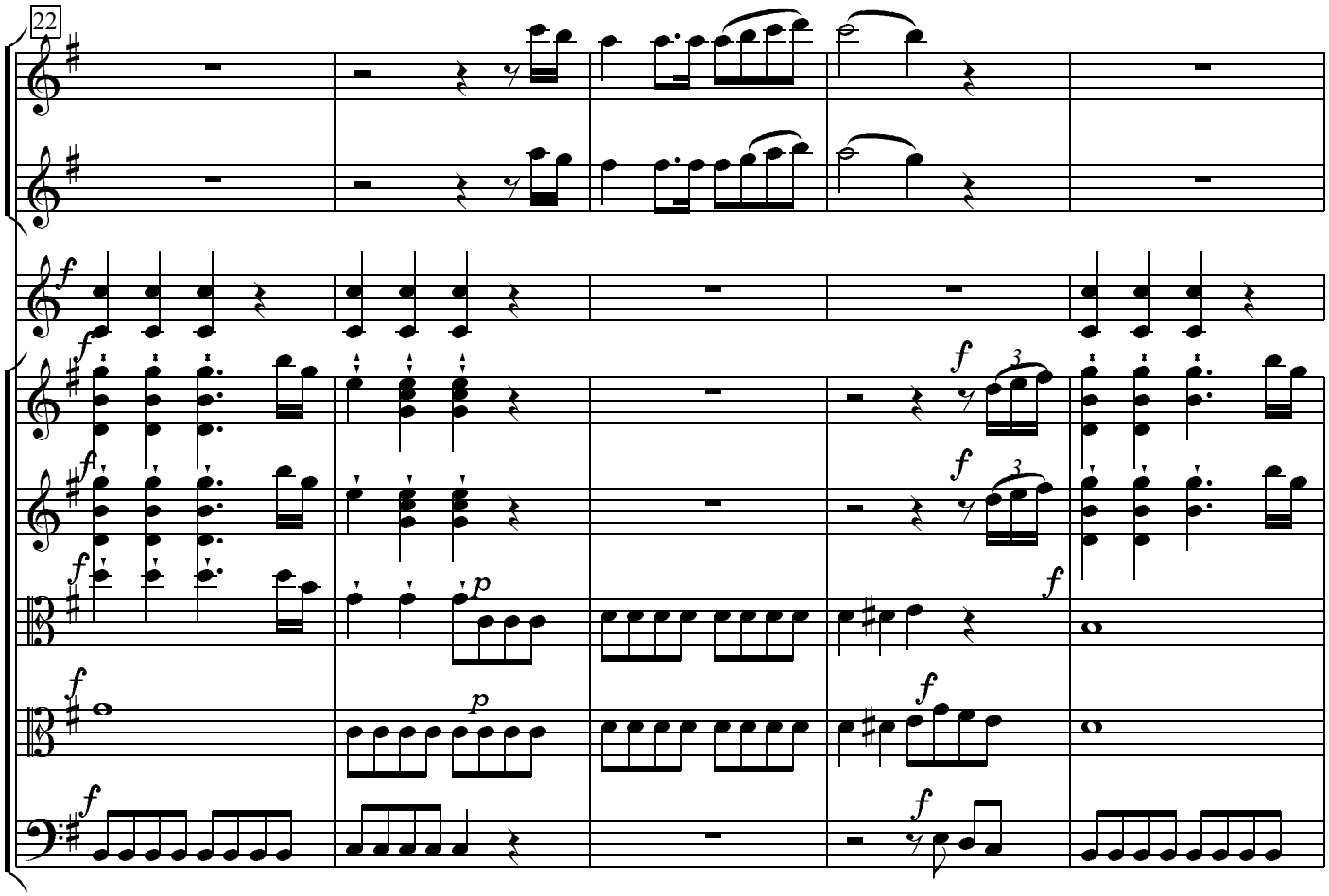
22
f
f
f
f
3
f
3
f
p
f
p
f
f
f

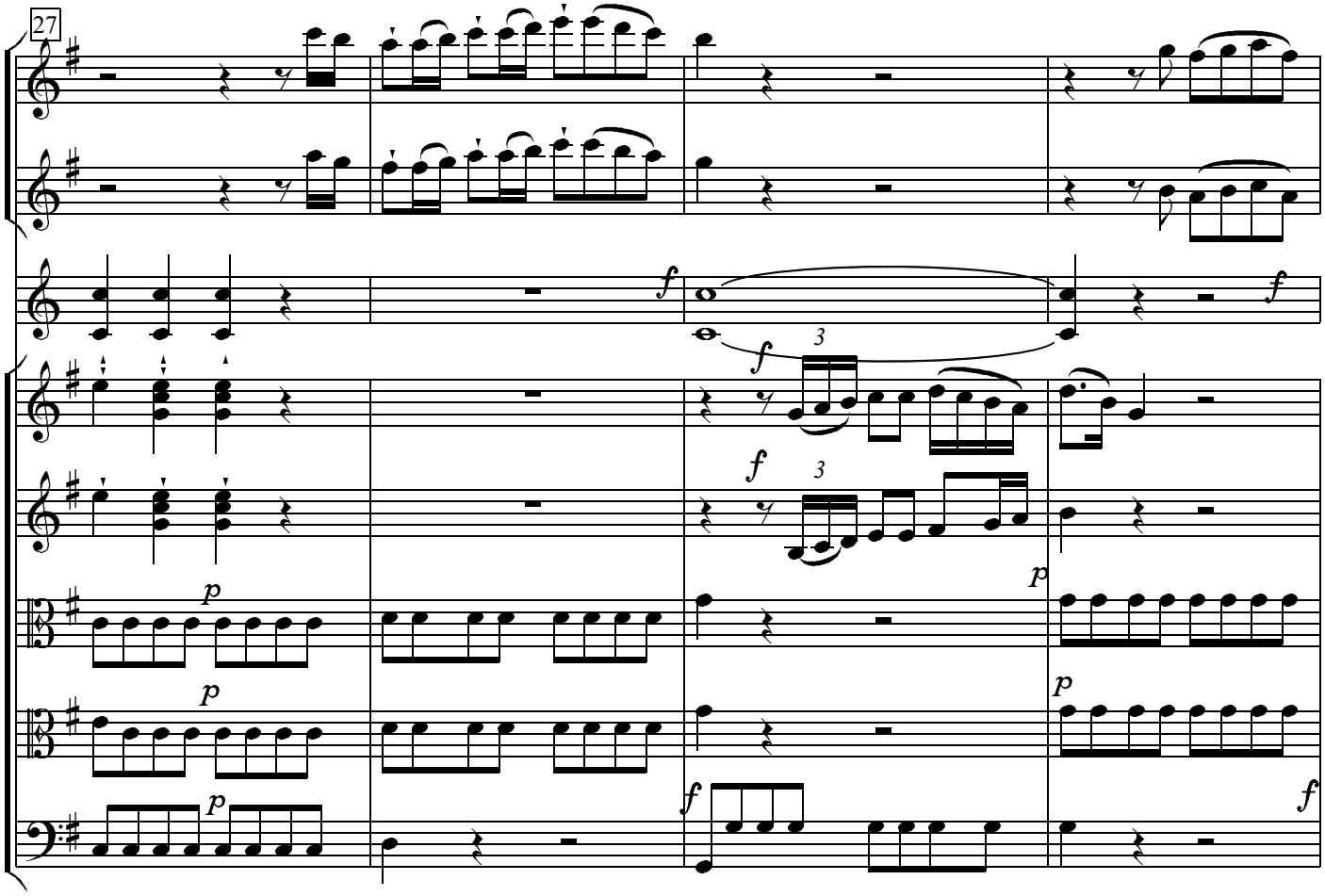
27
f
f
3
f
3
p
p
p
p
f
f

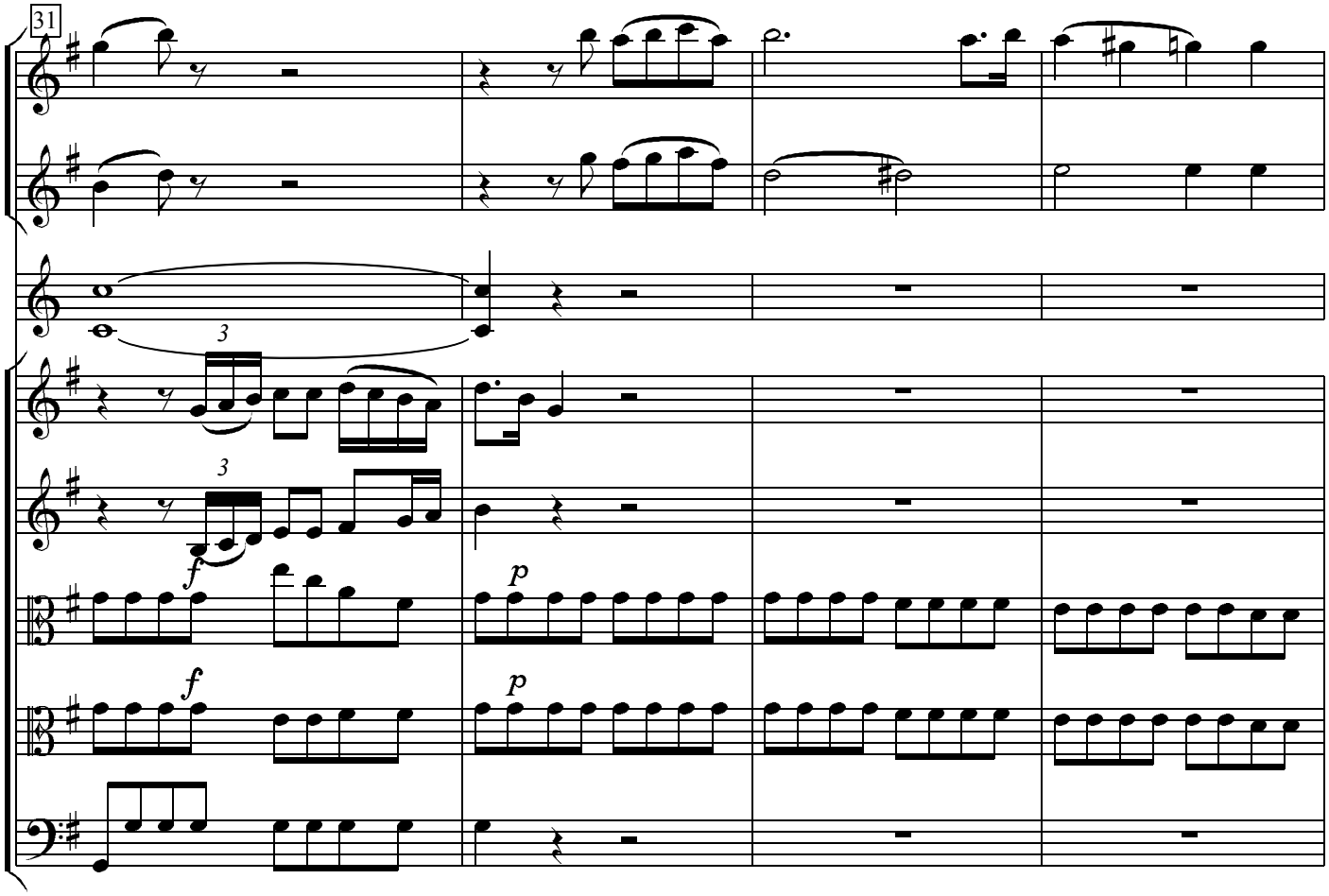
31
3
3
f
p
f
p

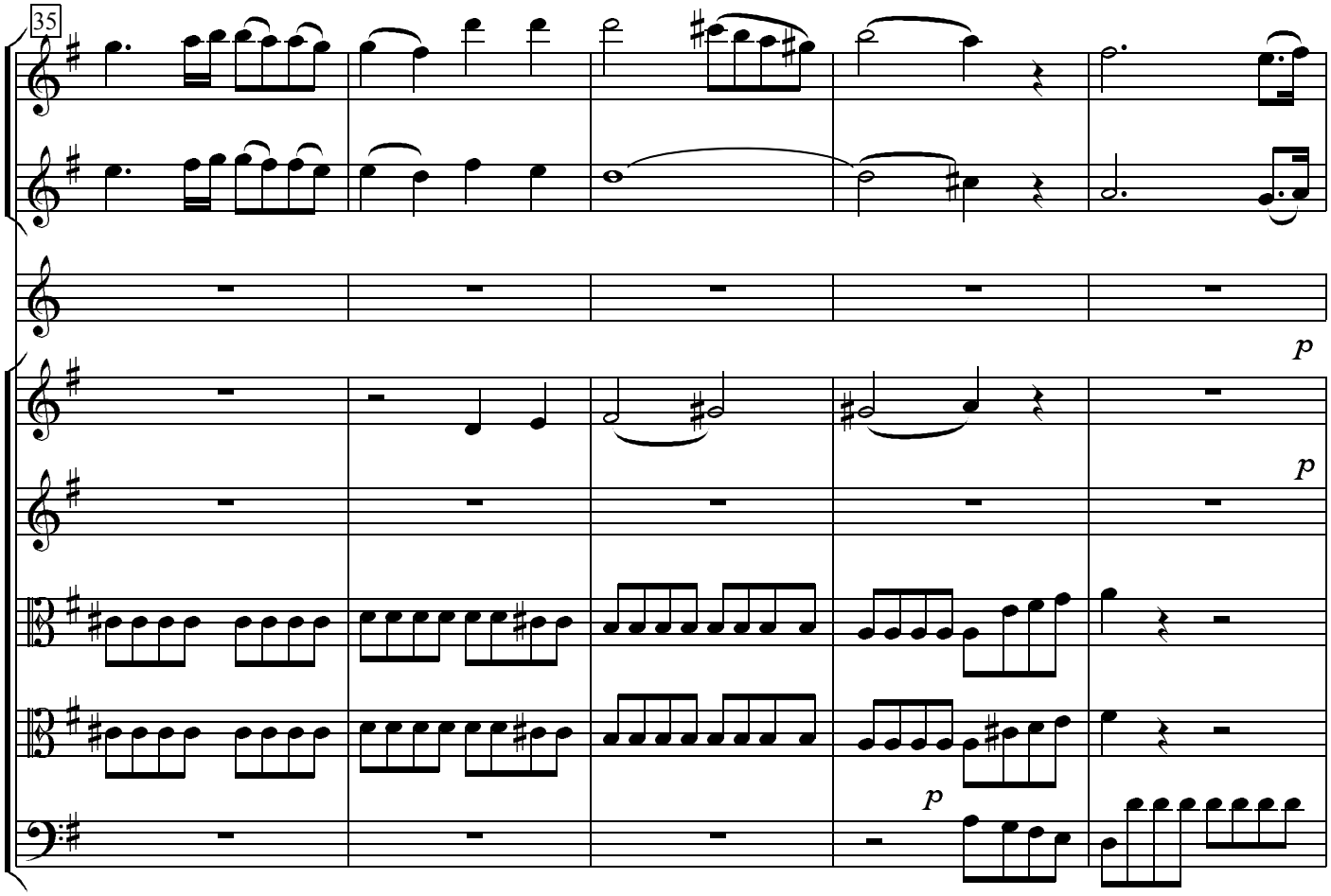
35
p
p
p

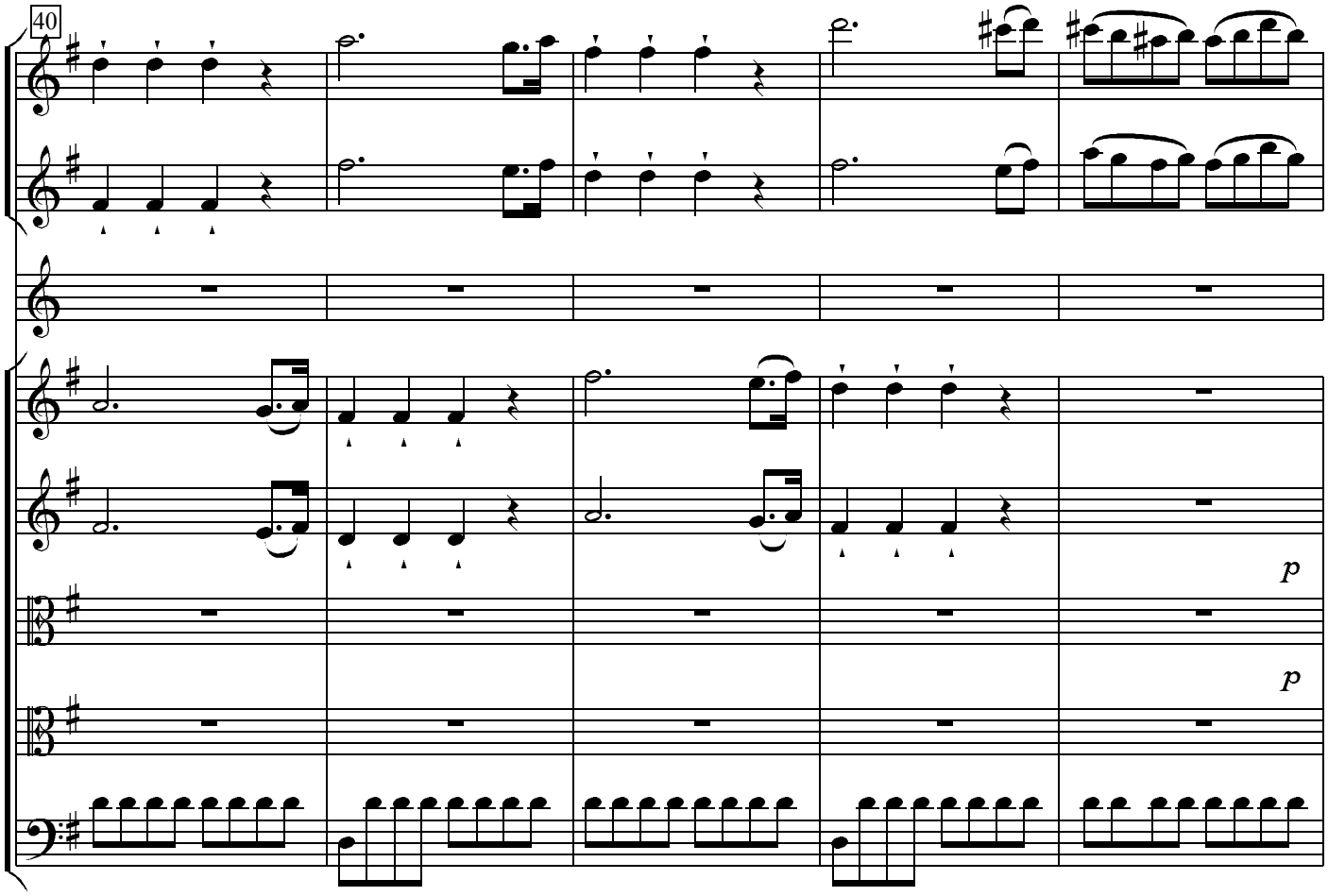
40
p
p

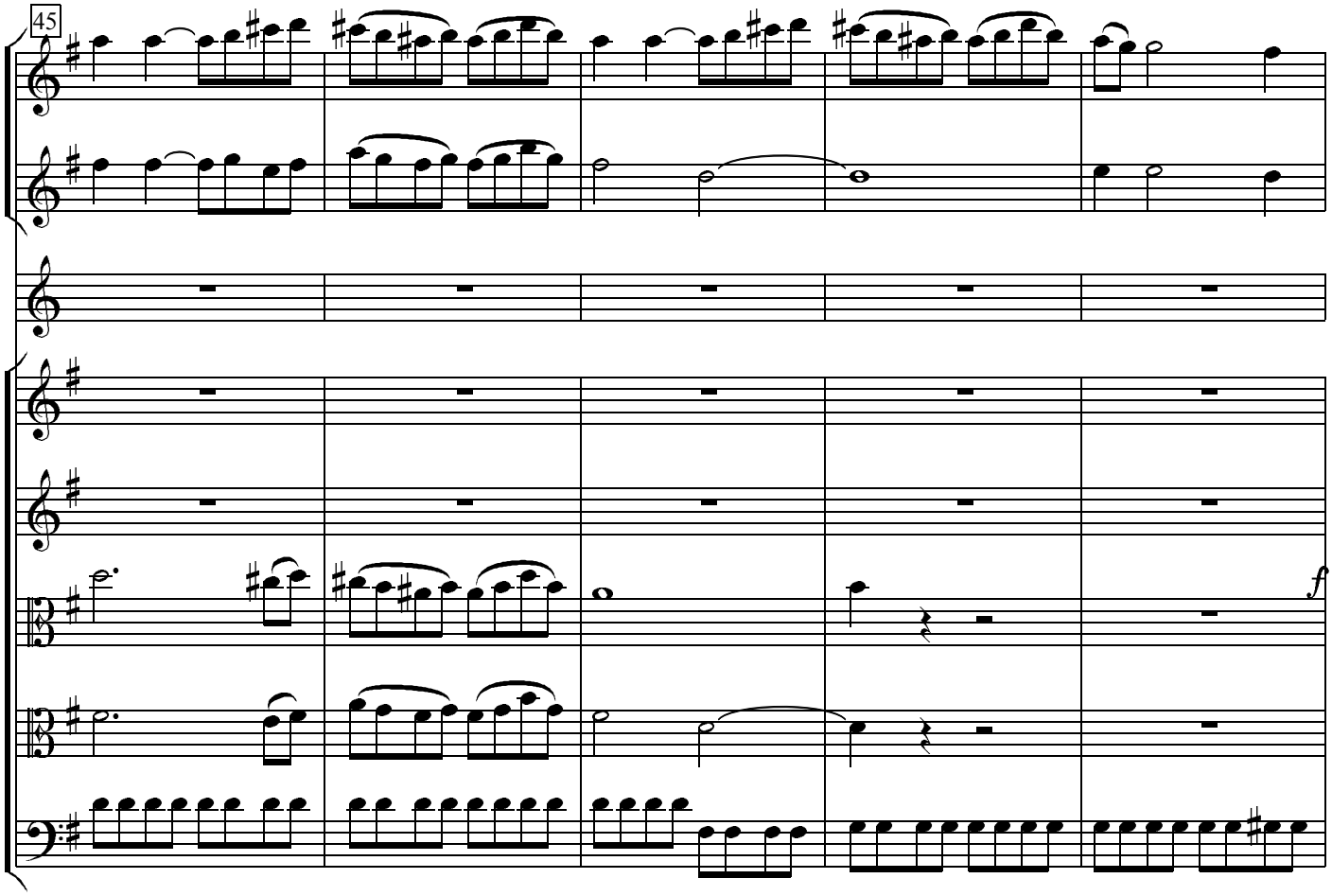
45
f

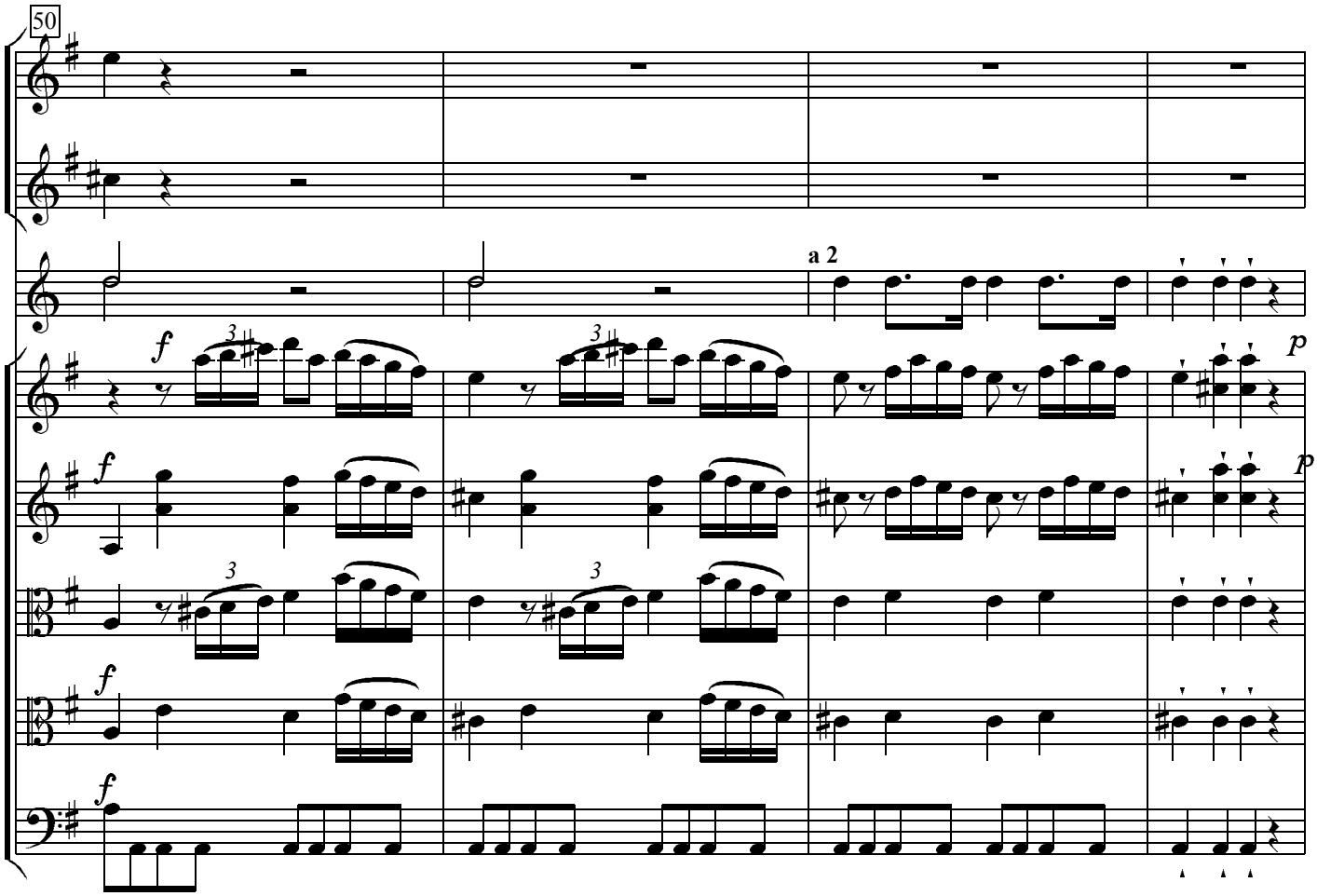
50
a 2
f
p
3

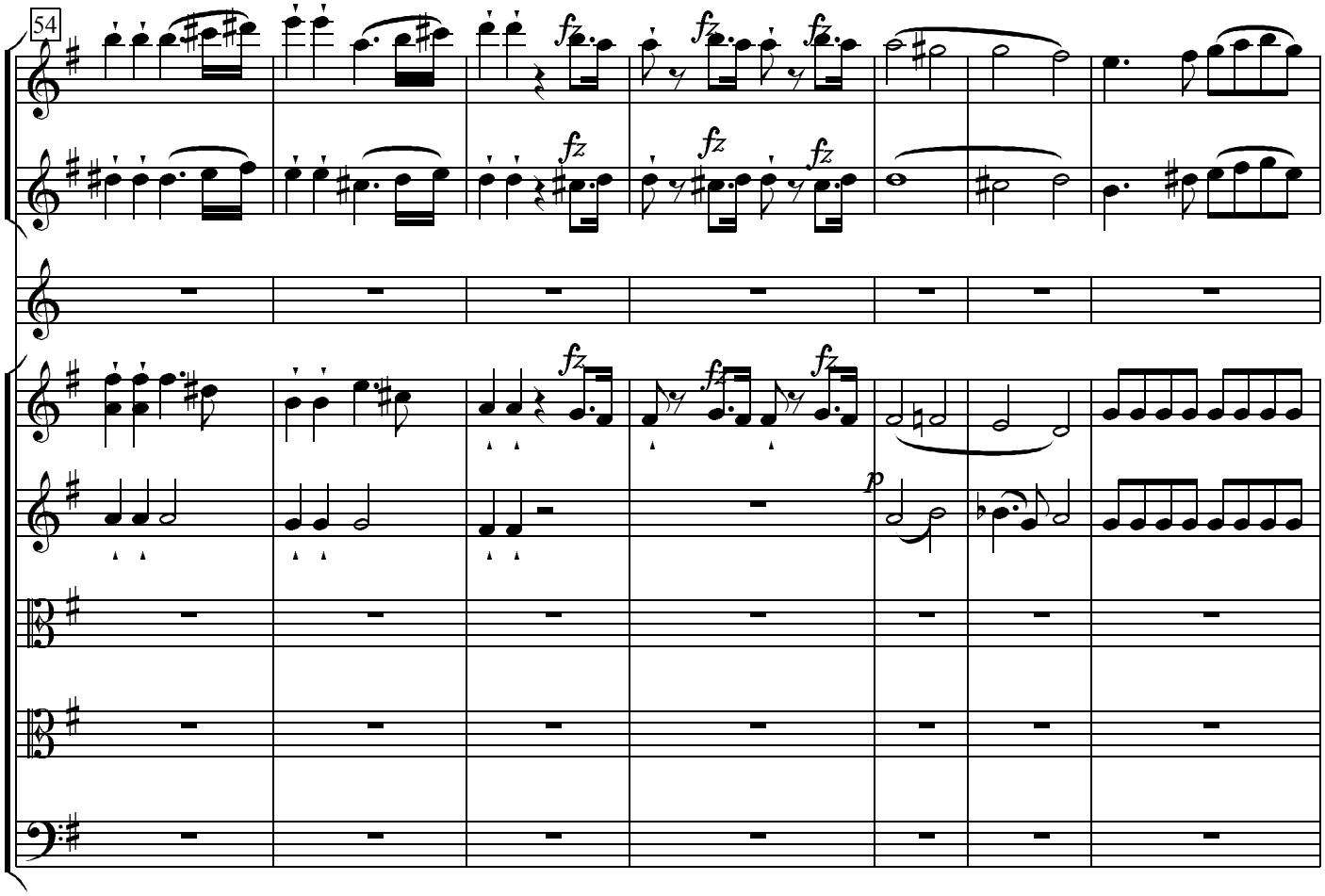
54
fz
p

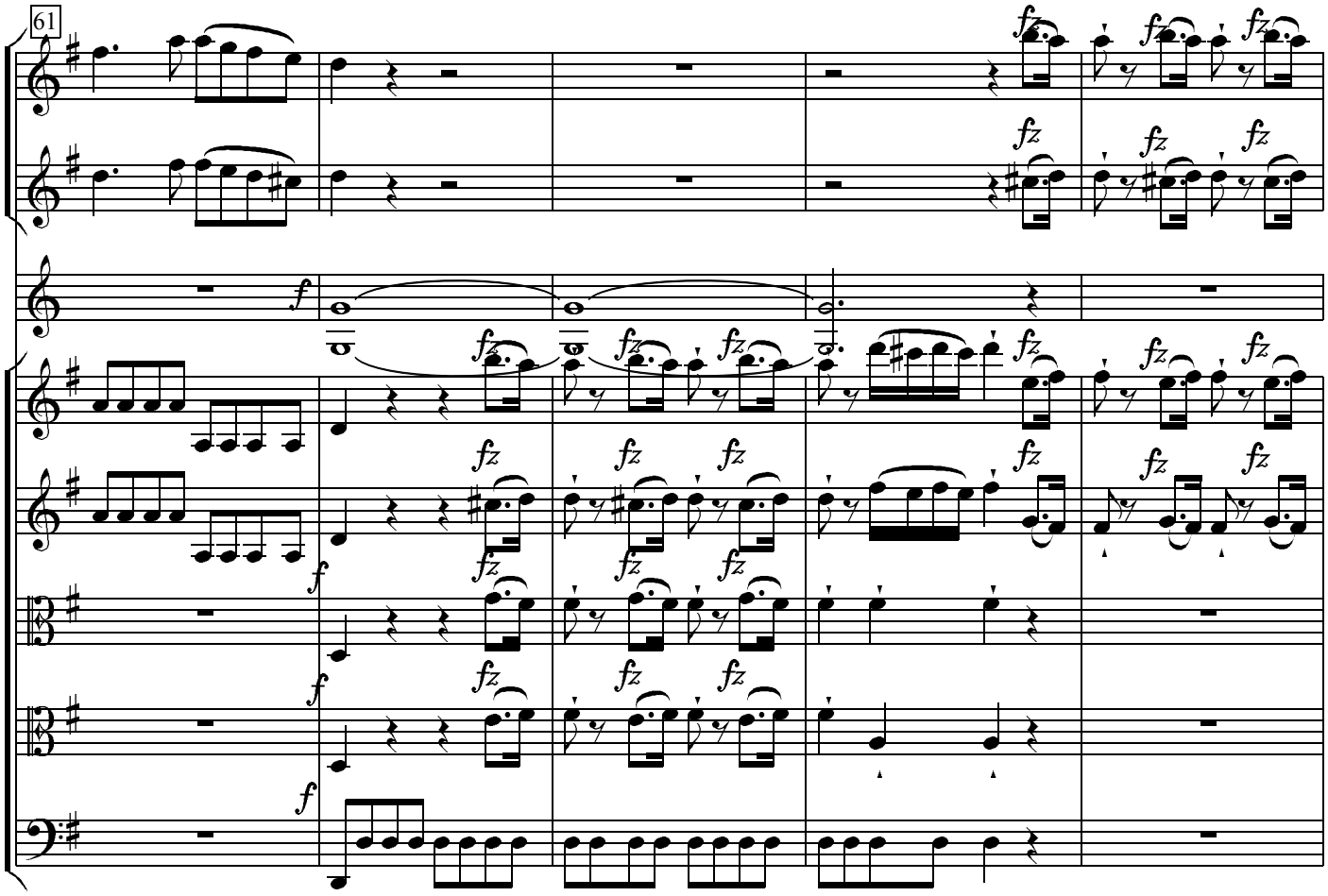
61
fz
f

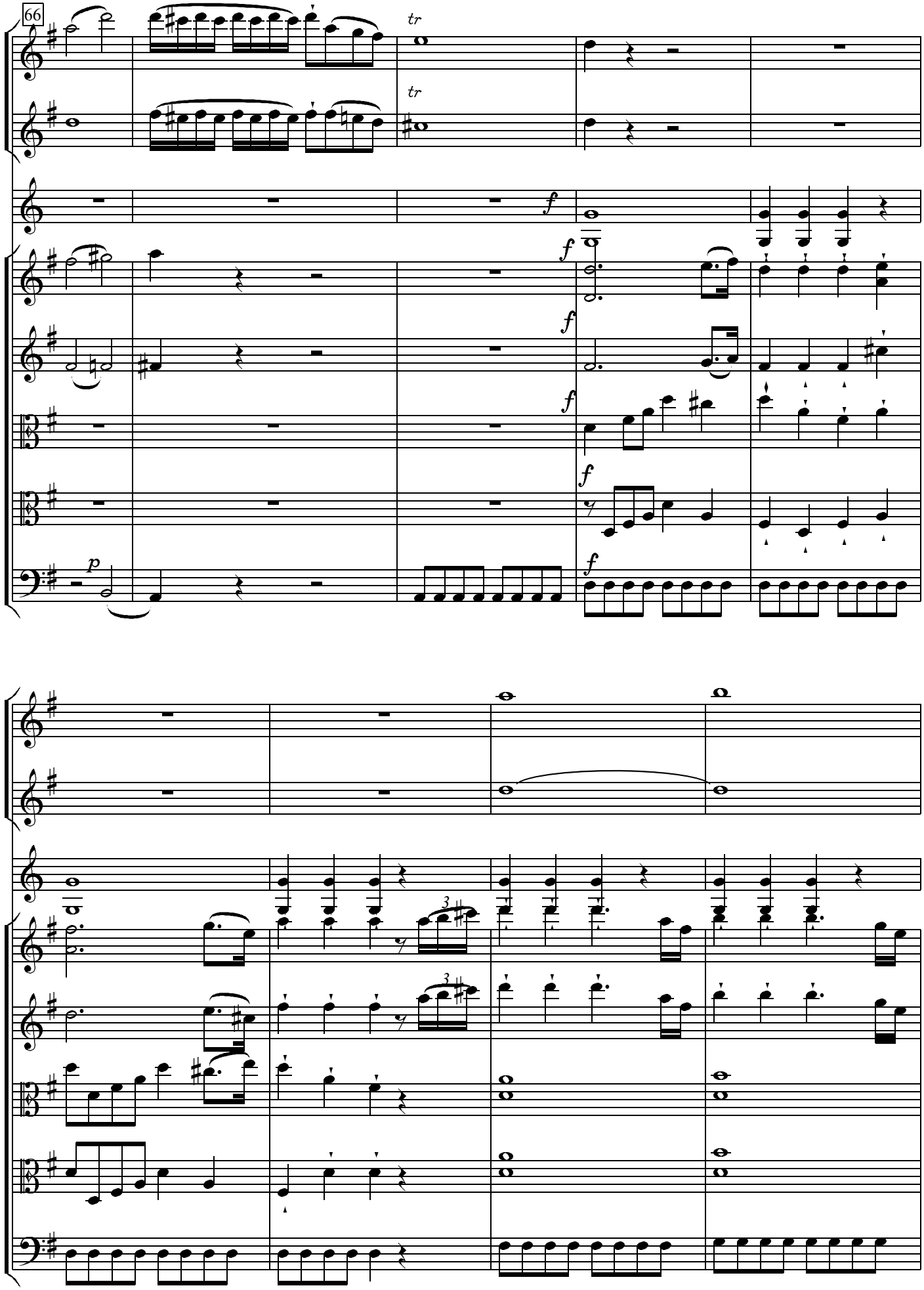
66
tr
tr
f
f
f
f
f
f
p
3
3

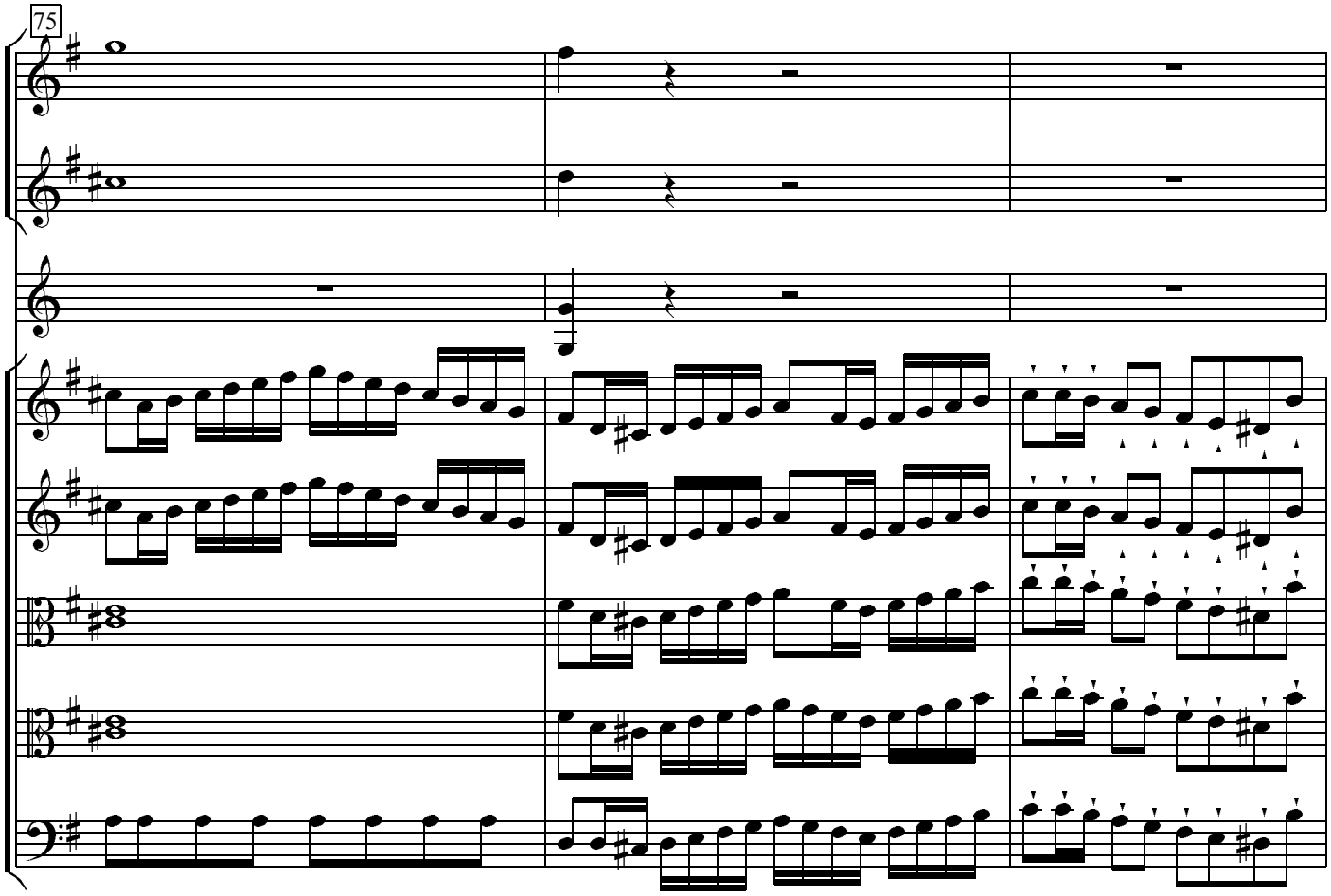
75

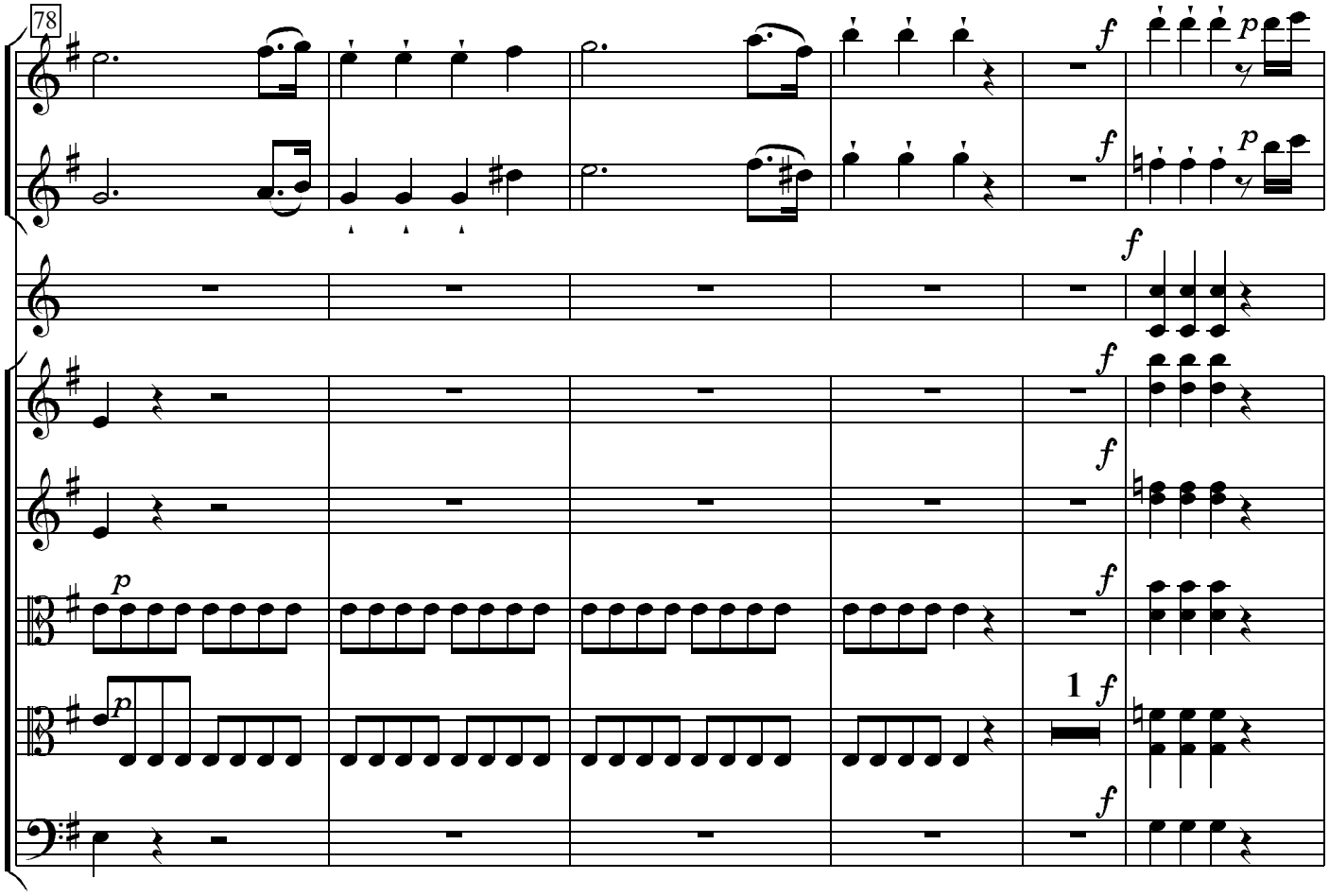
78
f
p
1

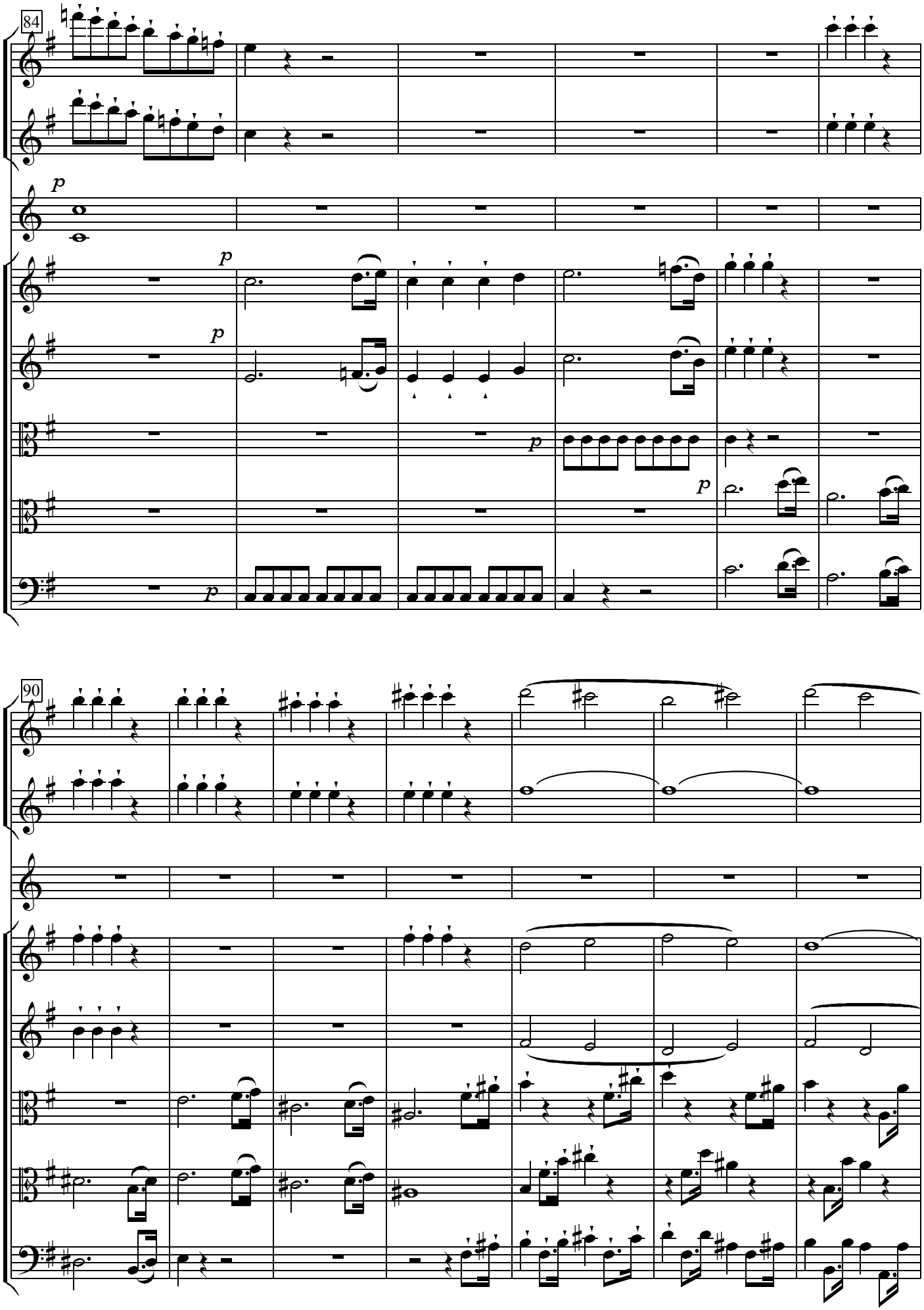
84
p
p
p
p
p
90

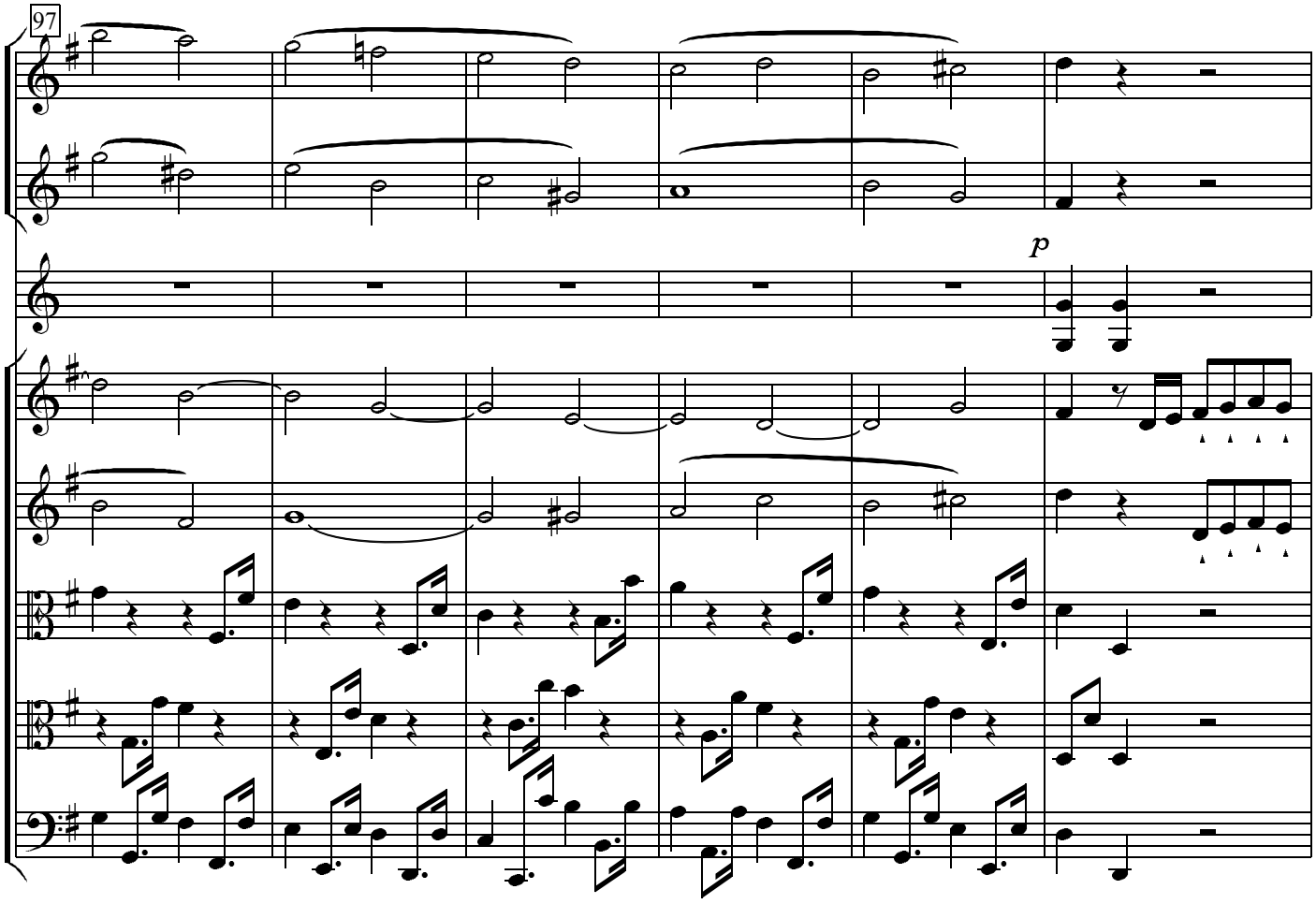
97
p

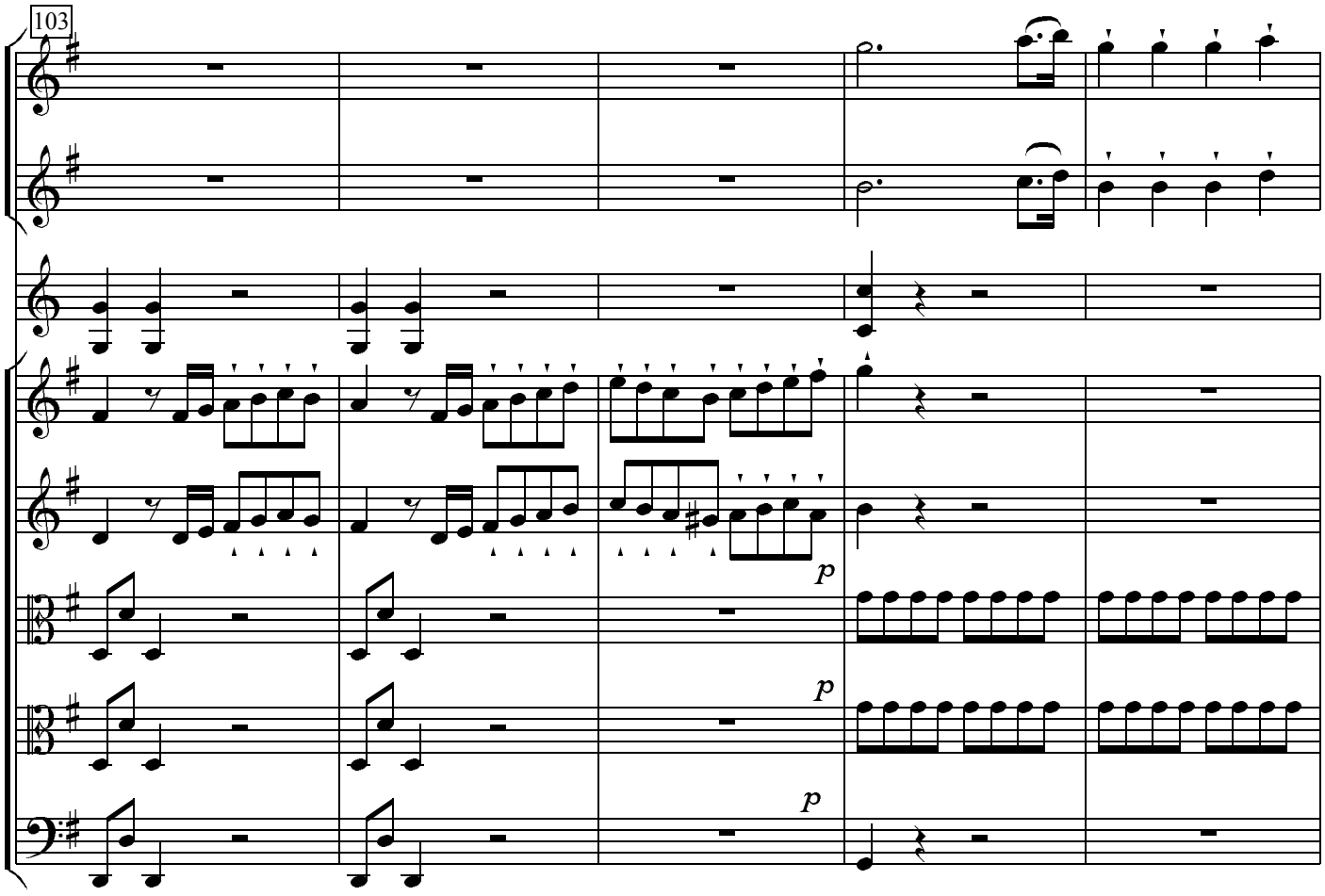
103
p
p
p

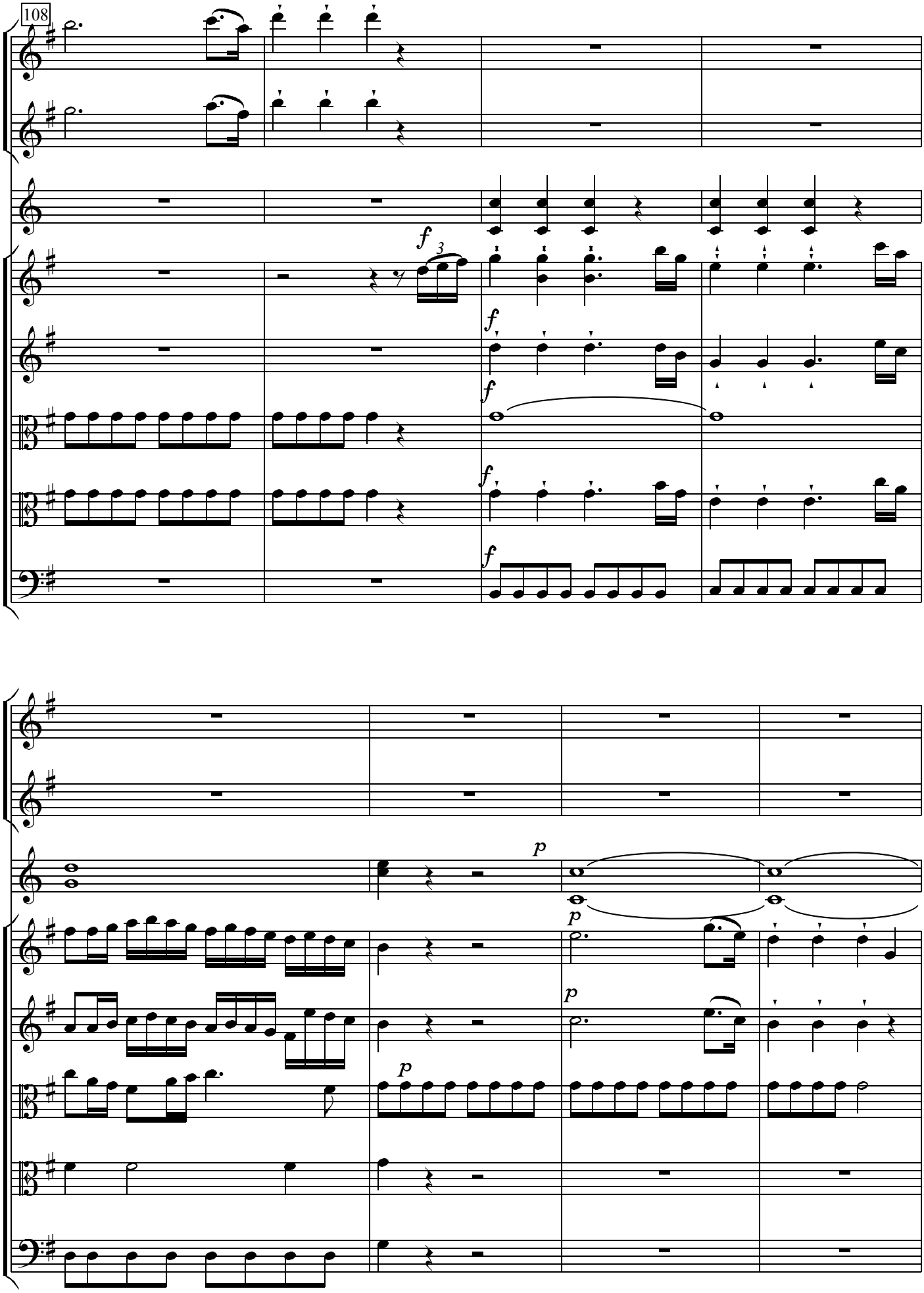
108
f
3
f
f
f
f
p
p
p
p

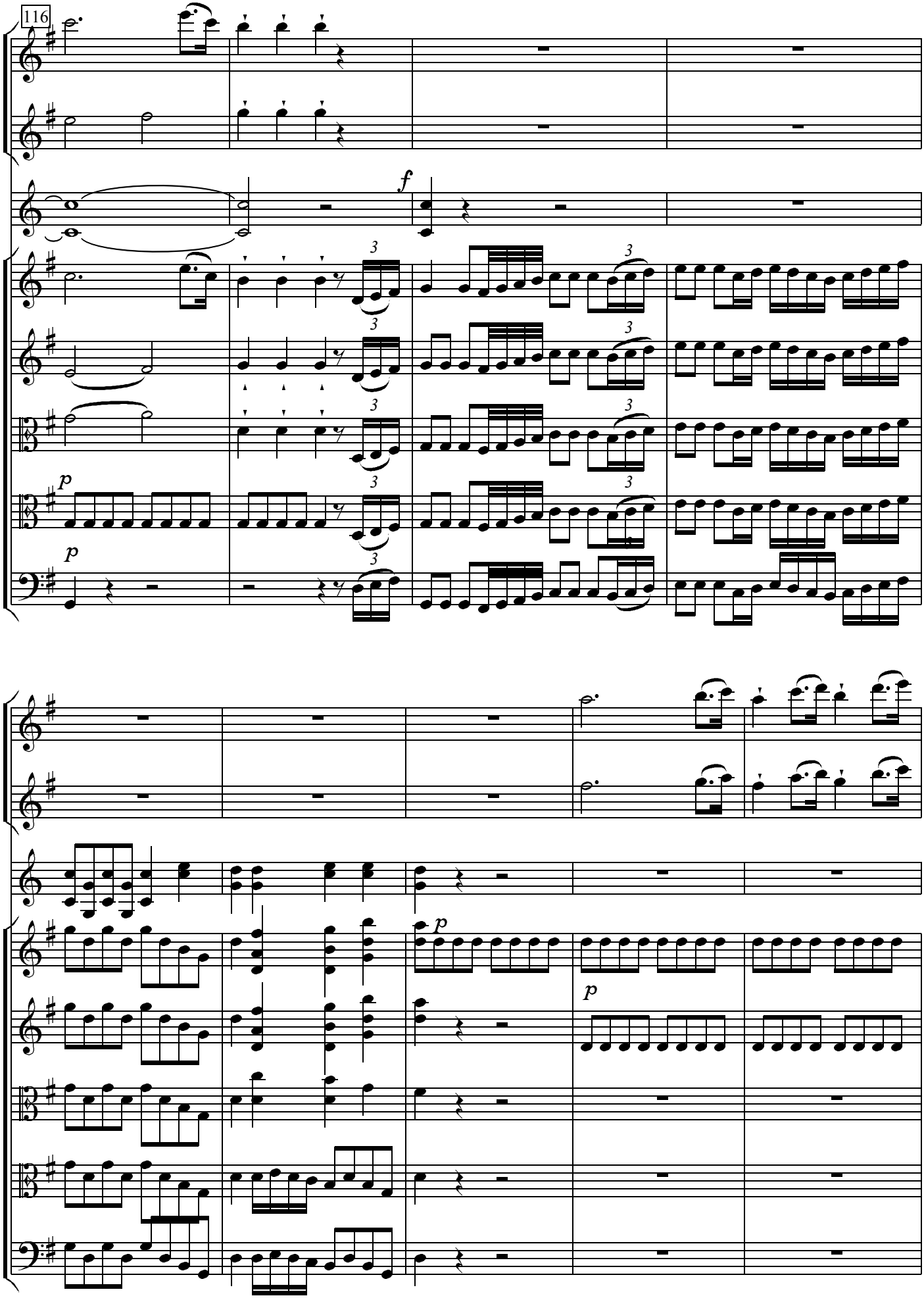
116
f
p
p
p
p

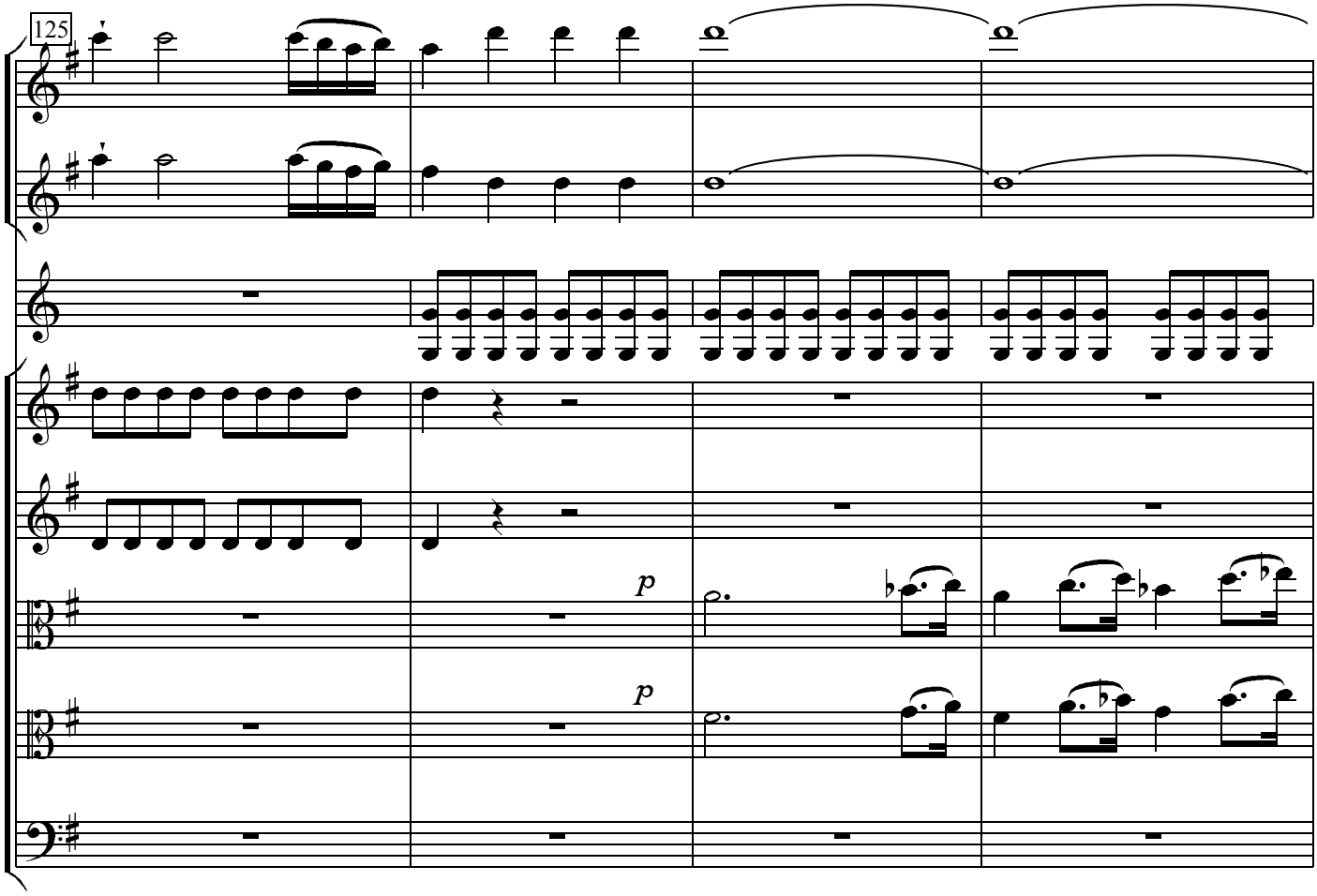
125
p
p

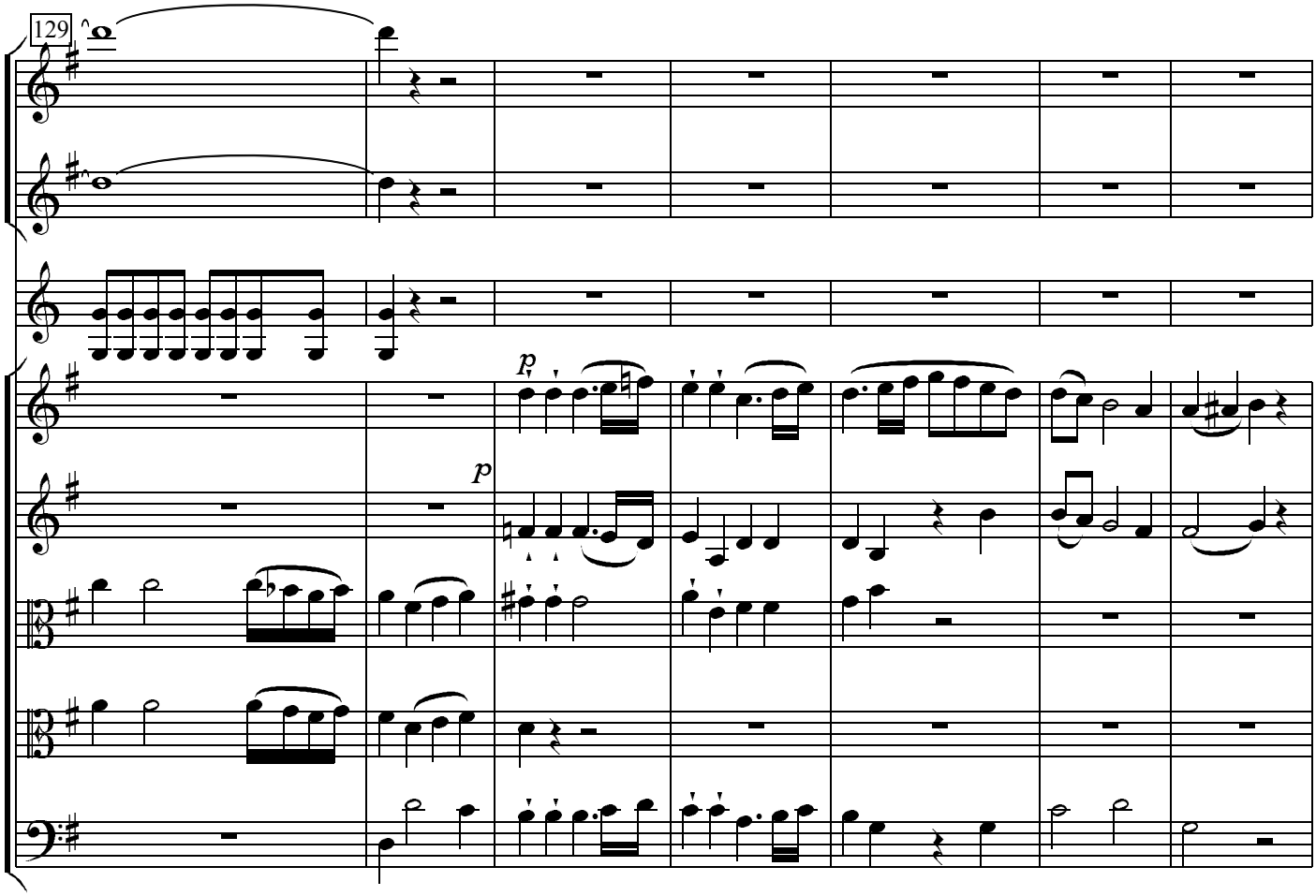
129
p
p

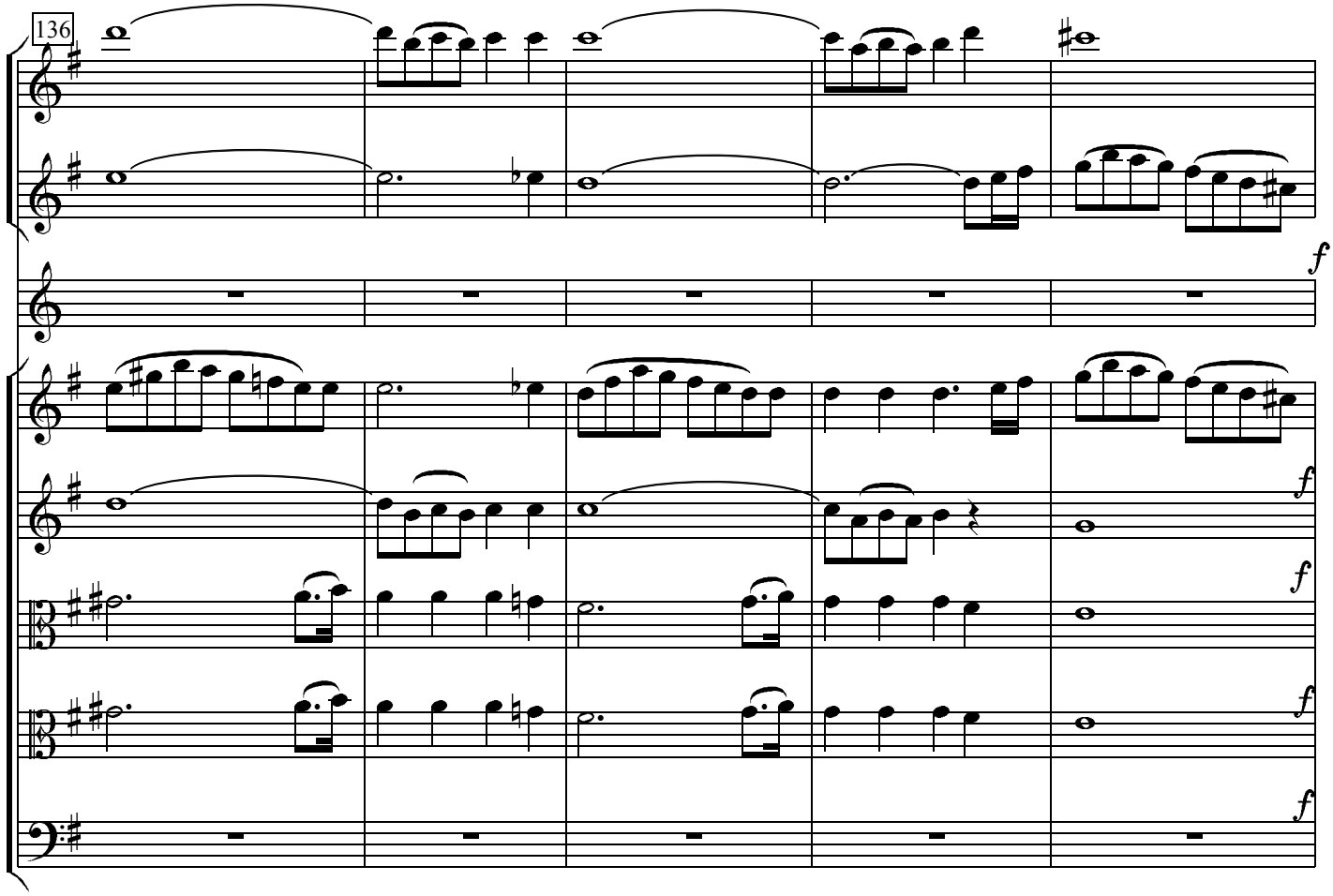
136
f
f
f
f
f

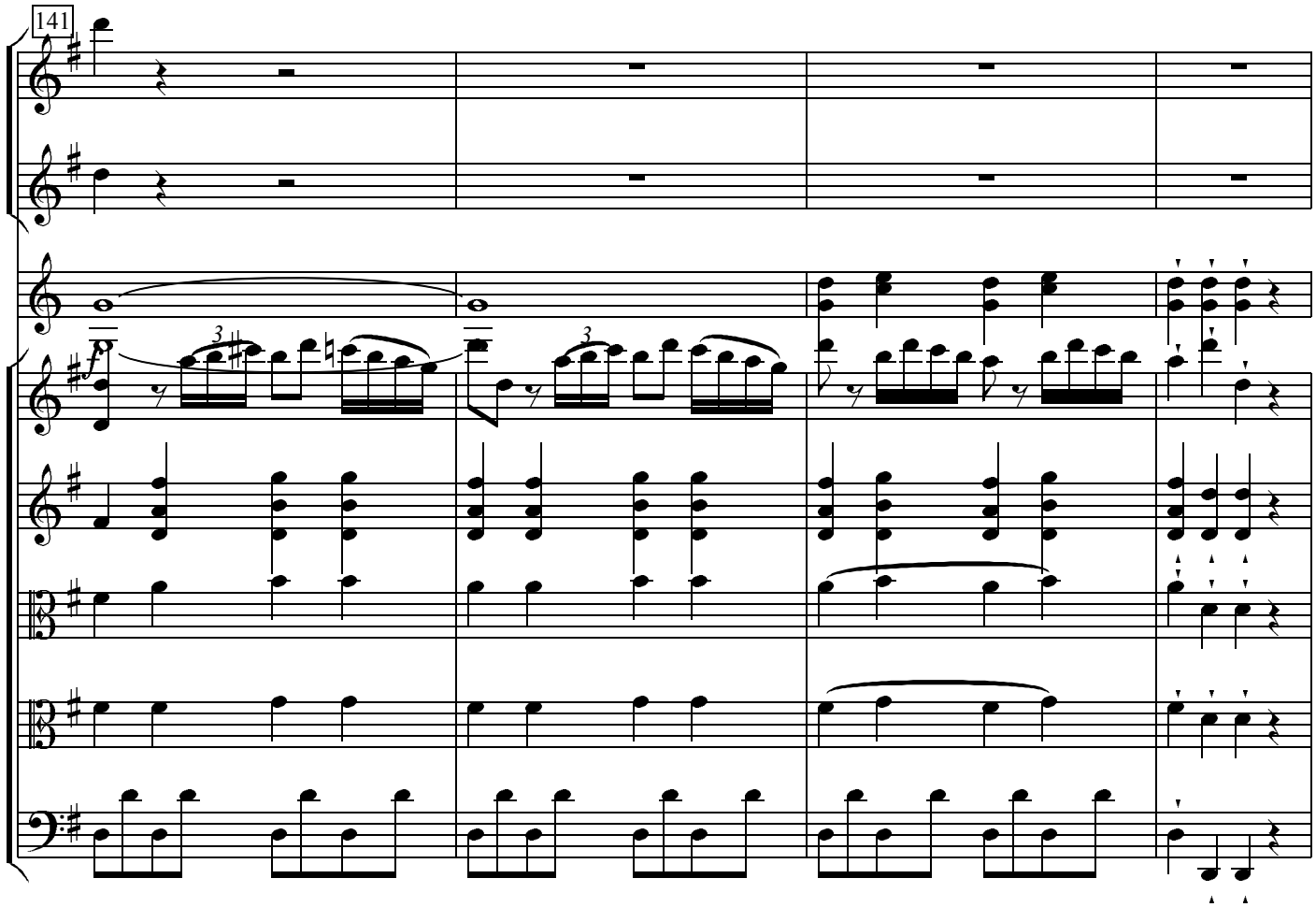
141
f
3
3

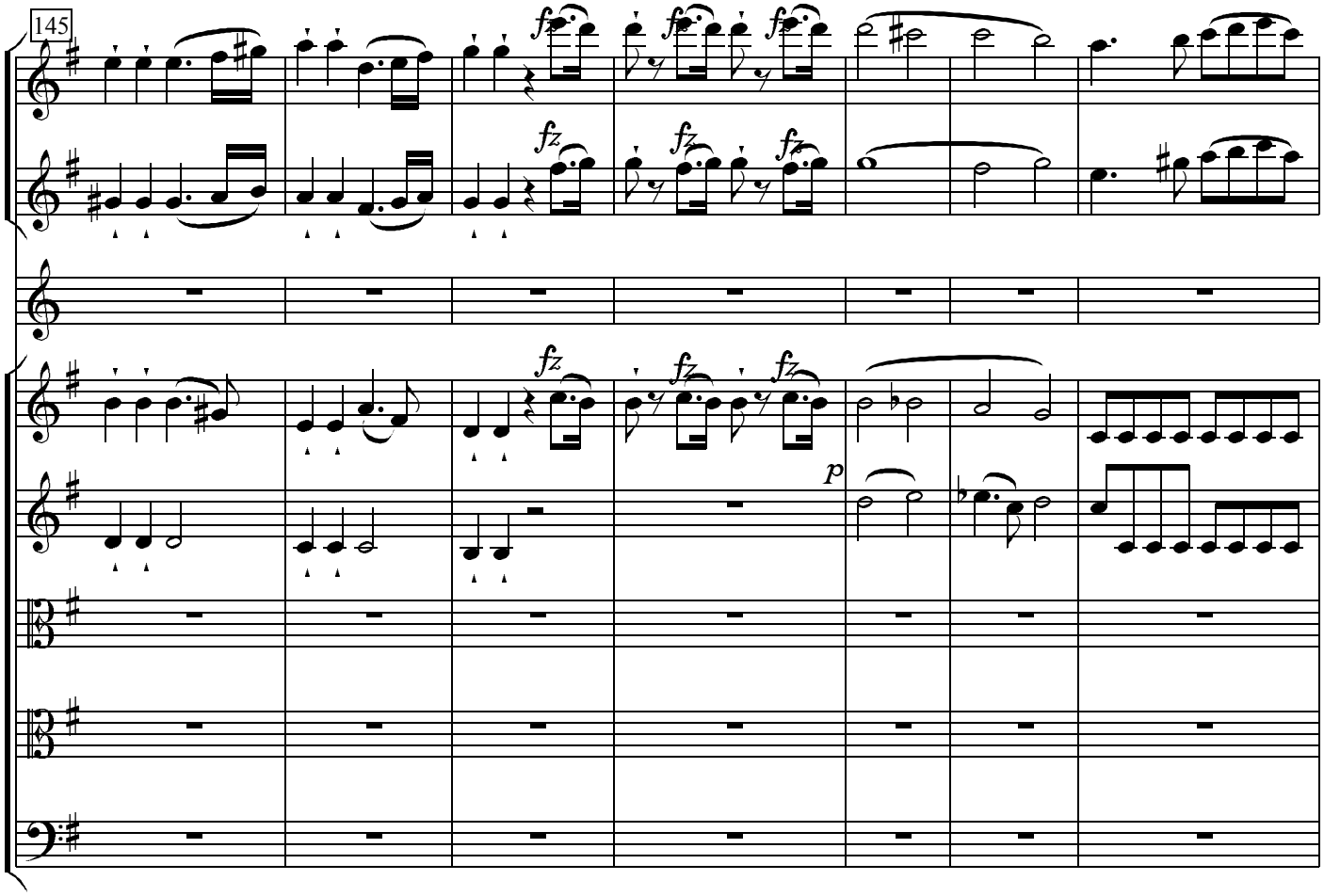
145
fz
p

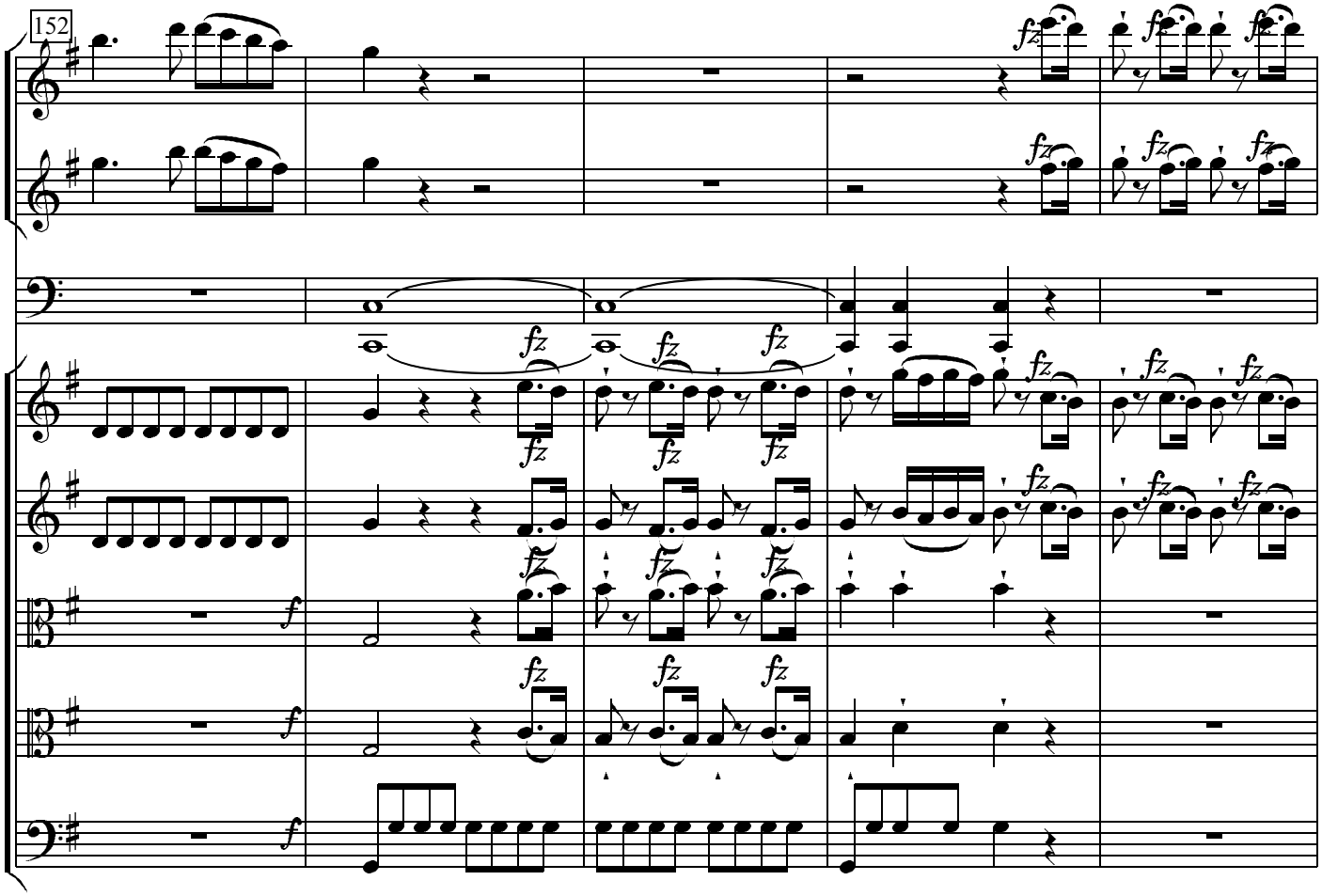
152
fz
f

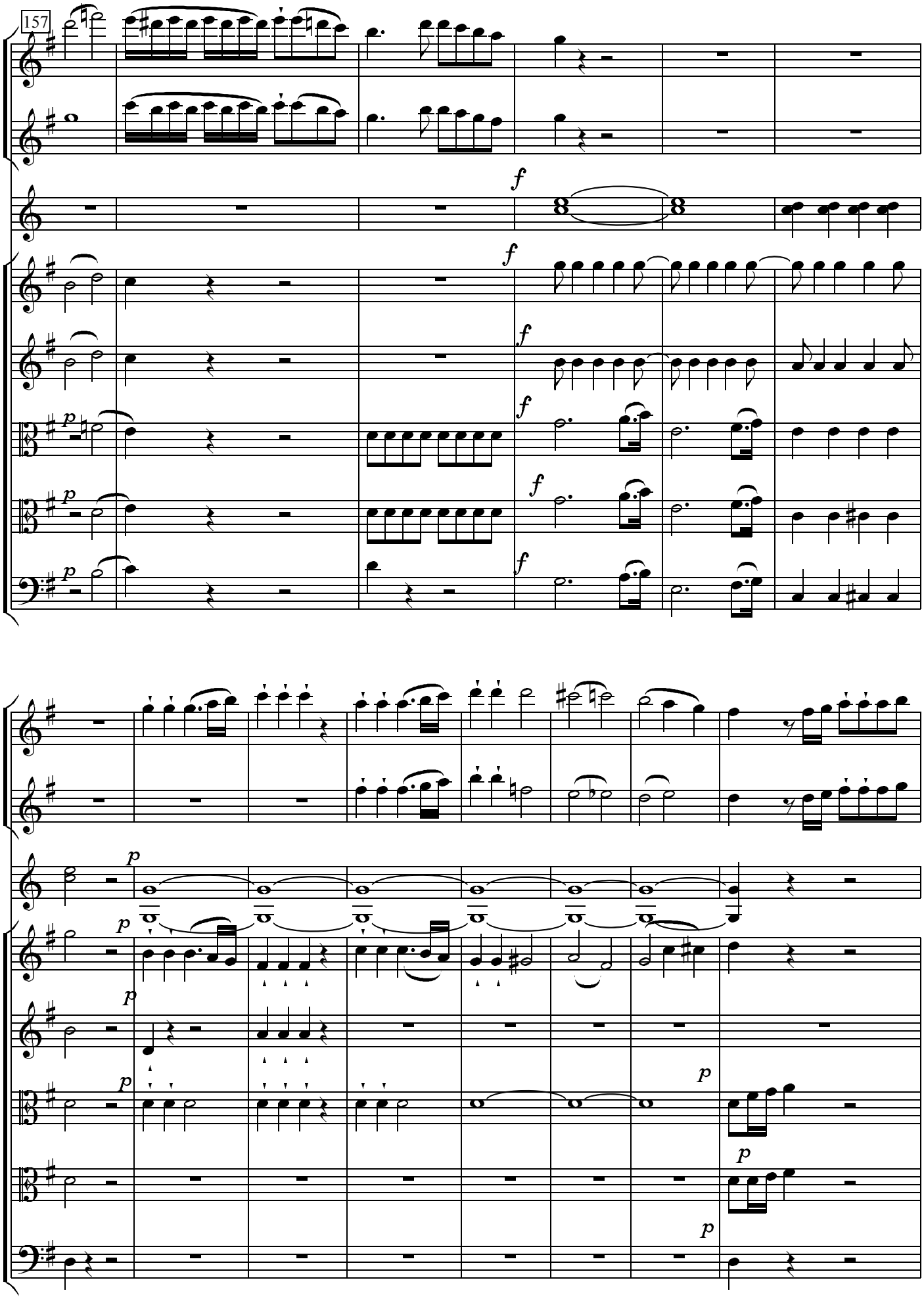
157
f
p

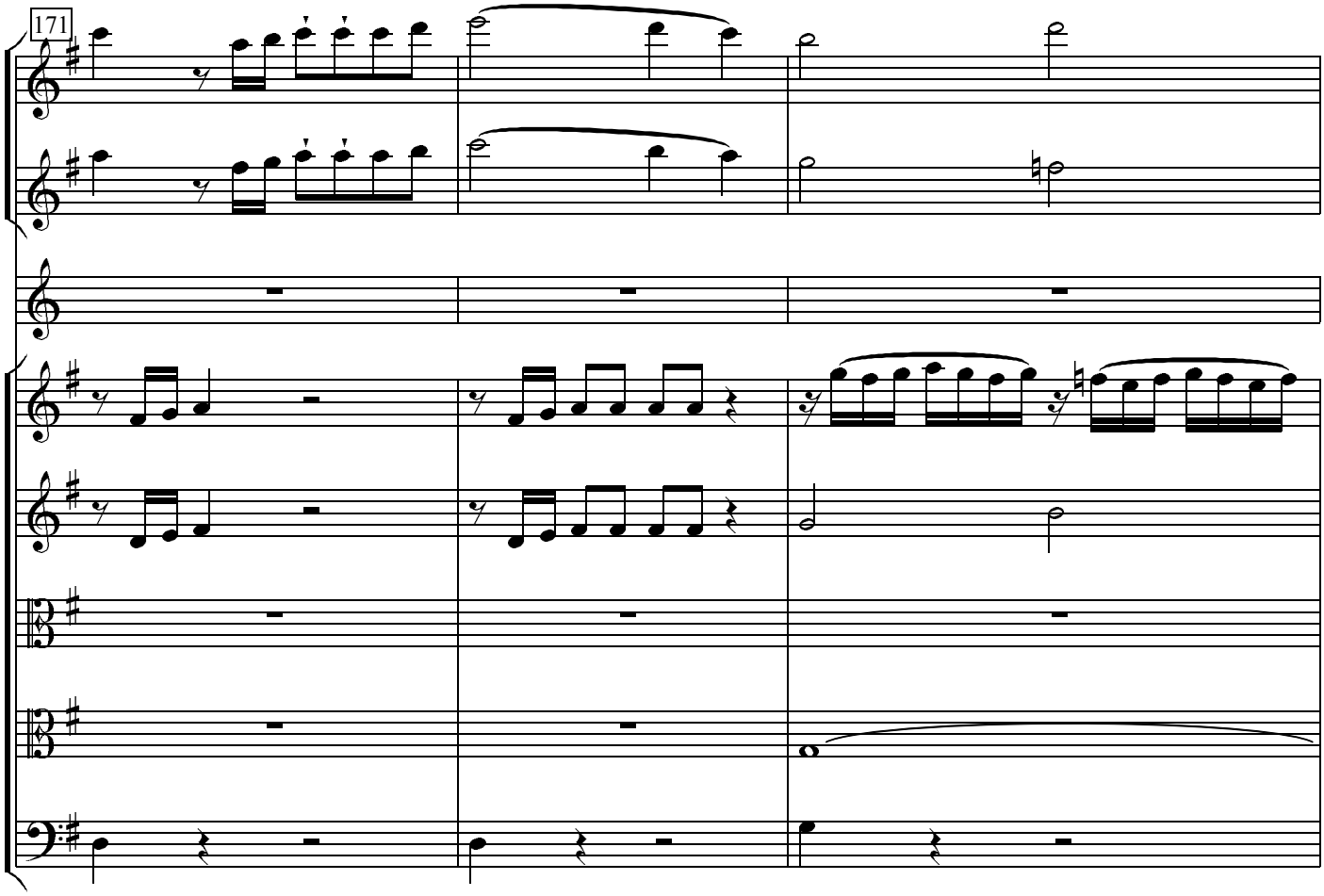
171

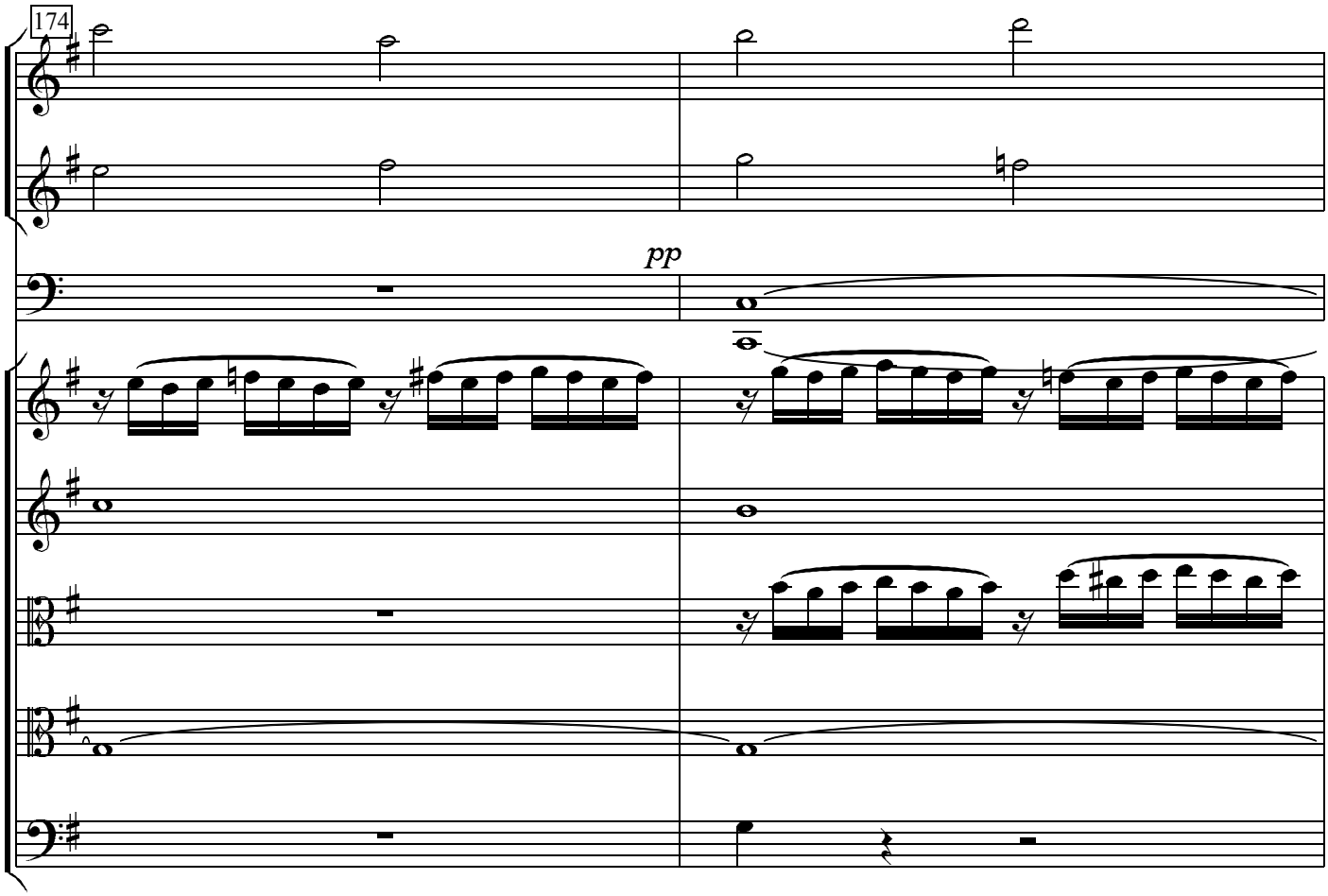
174
pp

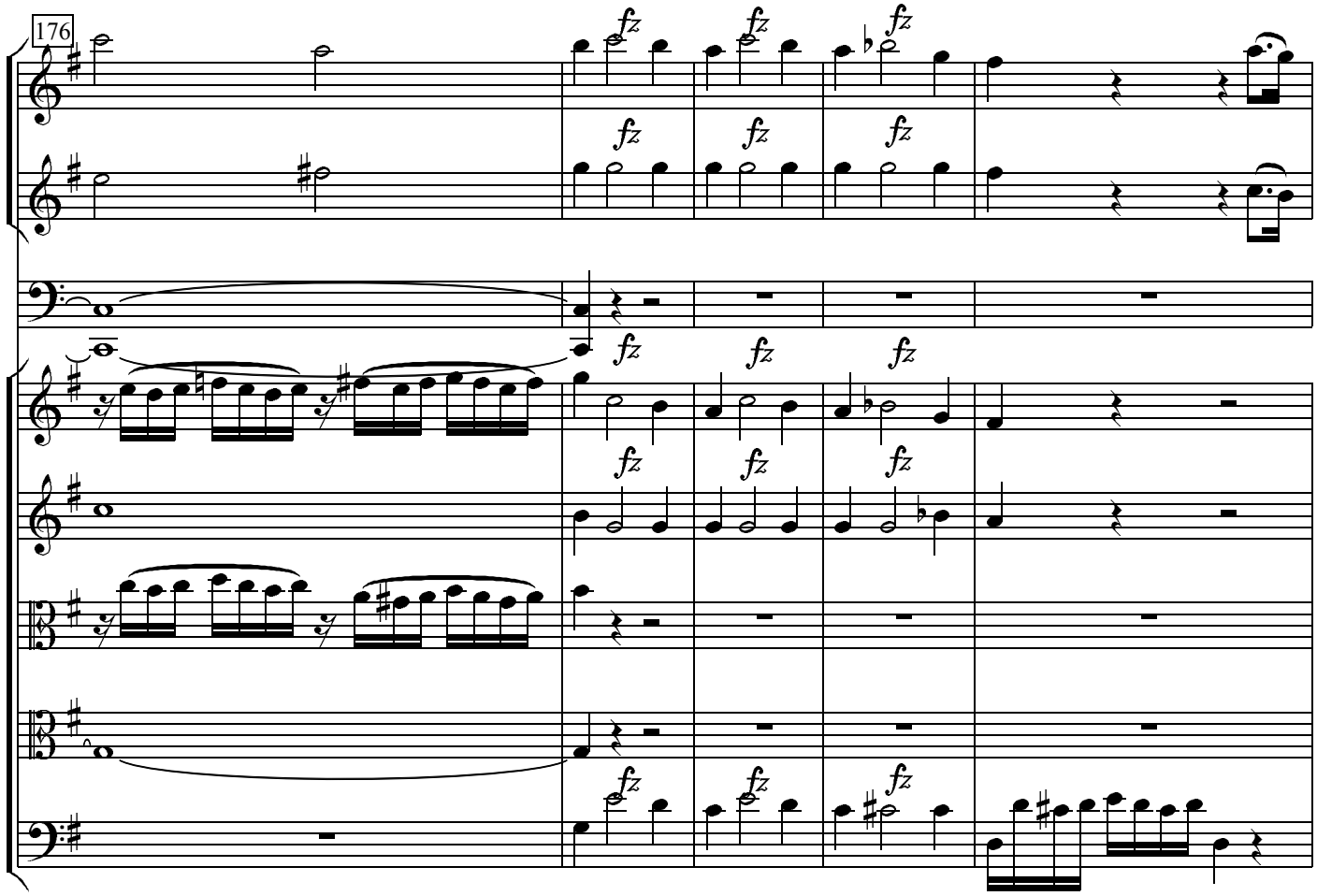
176
fz

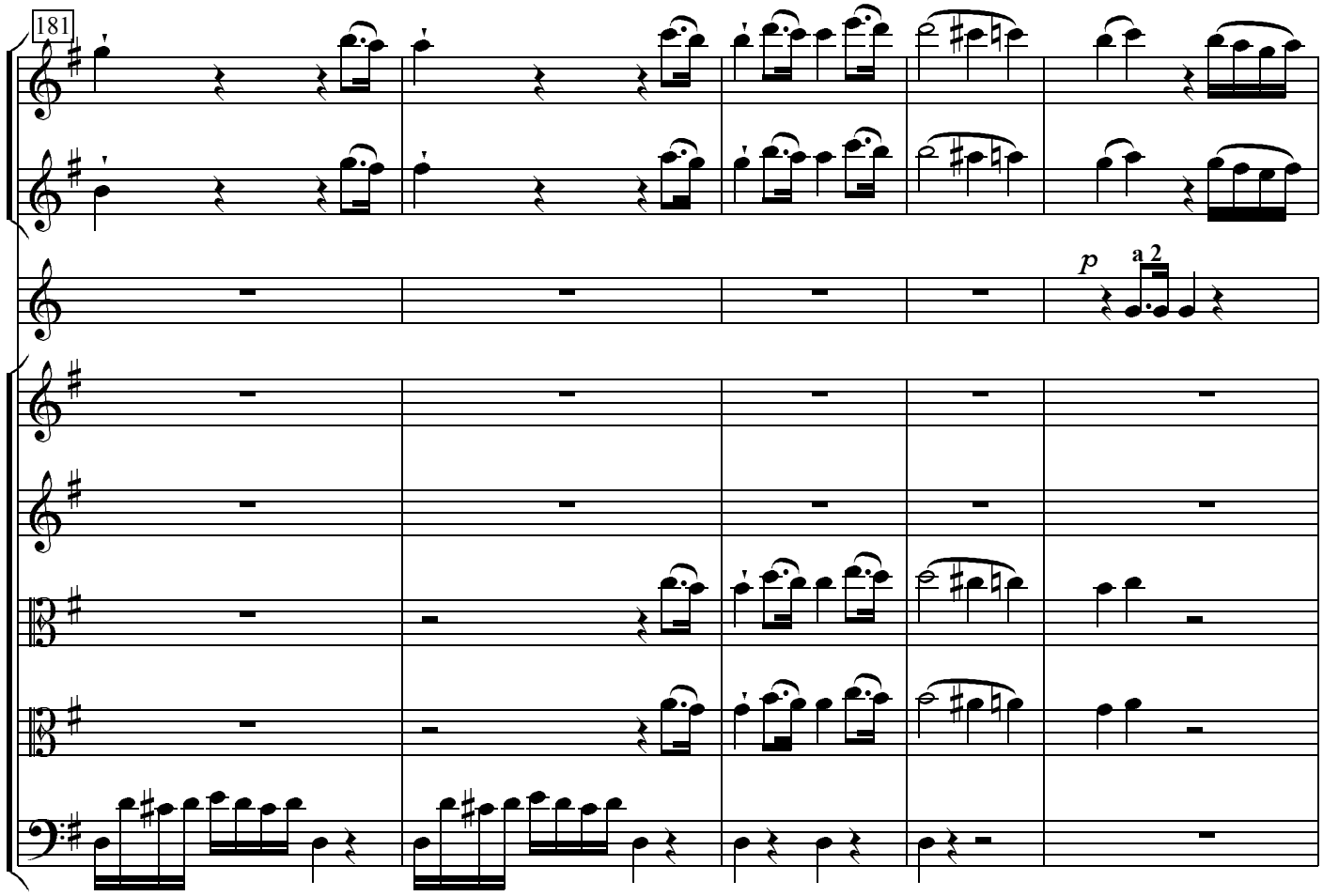
181
p
a 2

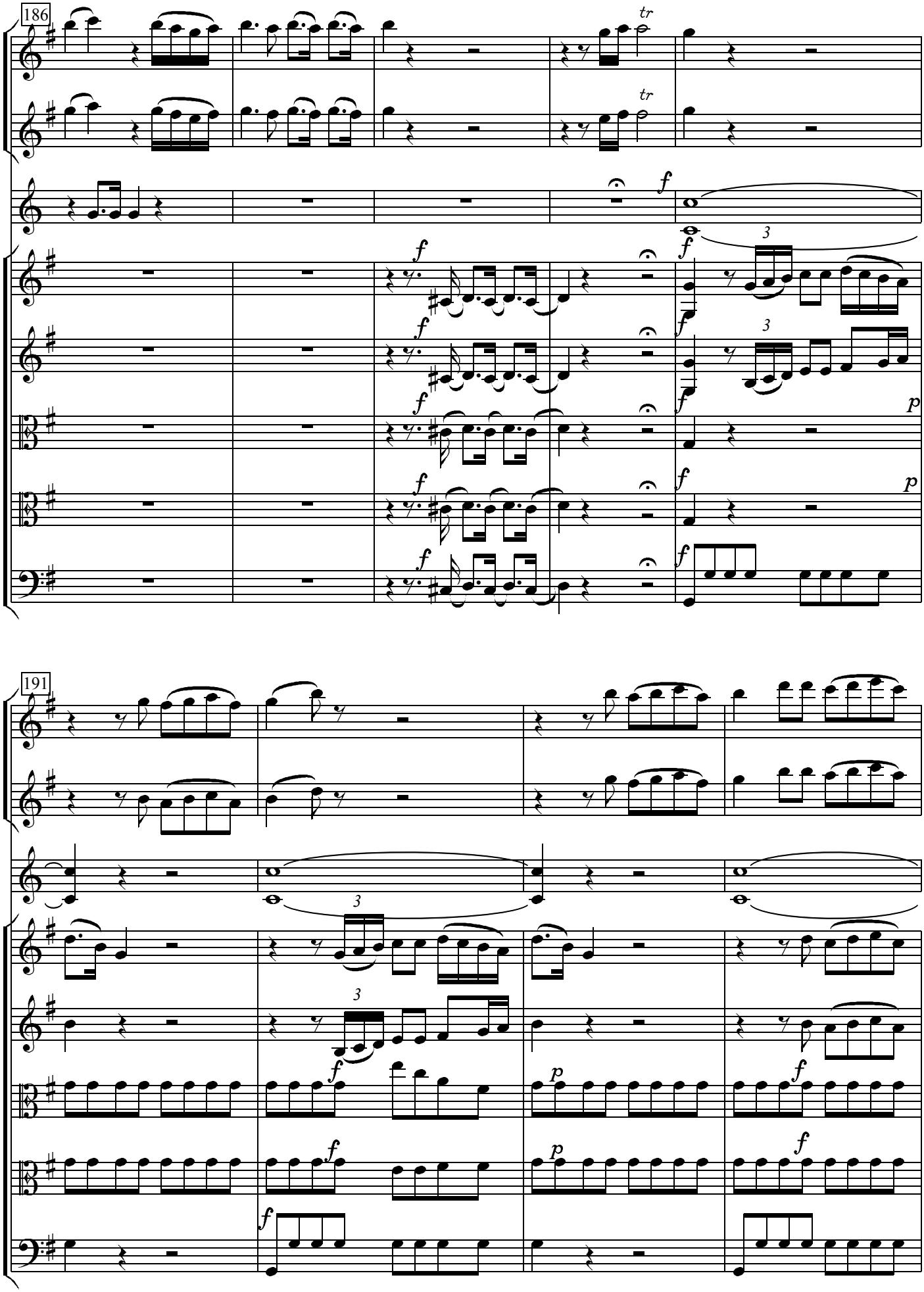
186
tr
tr
f
f
f
f
f
f
f
f
f
f
f
f
3
3
p
p
191
3
3
f
f
f
p
p
f
f
f

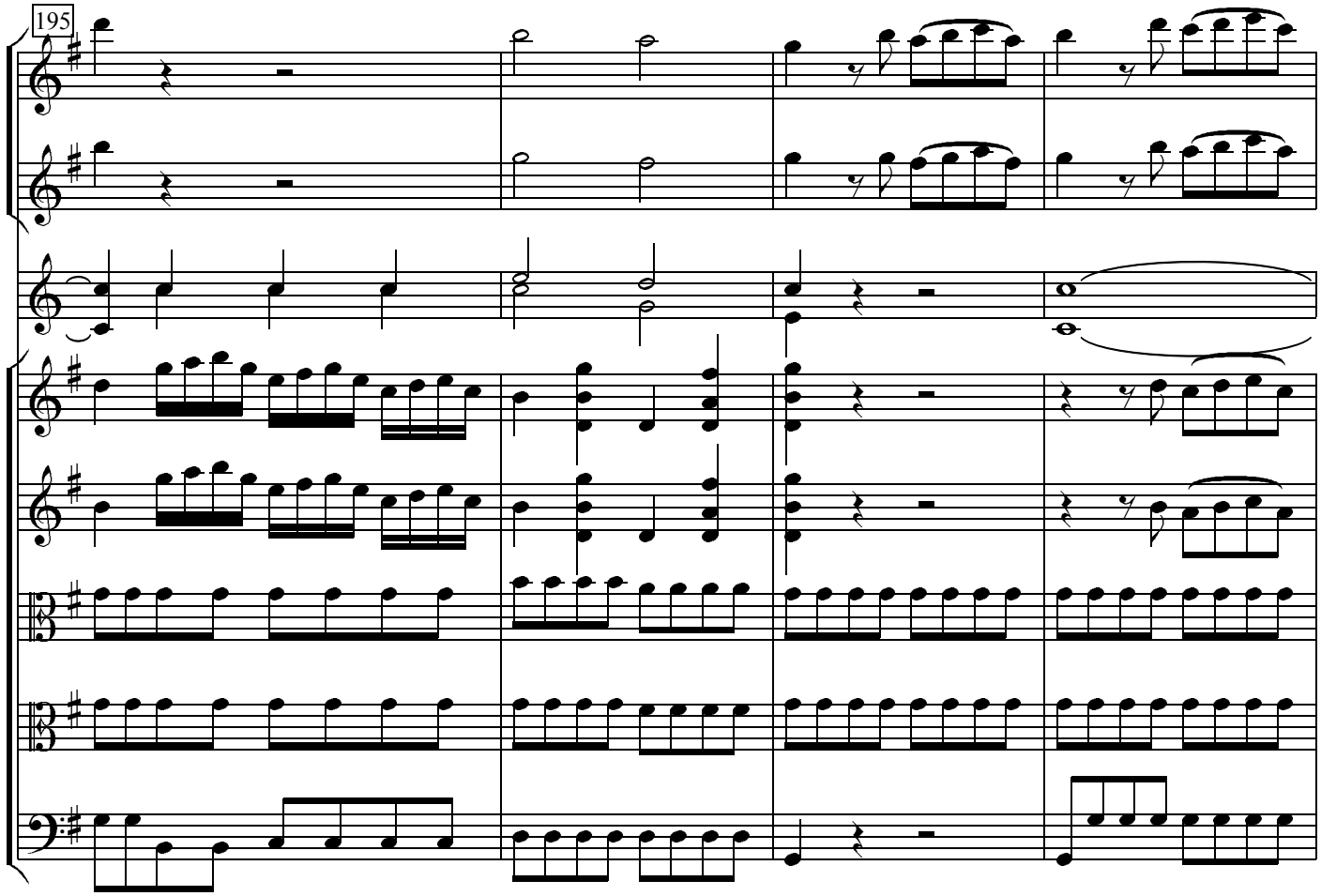
195

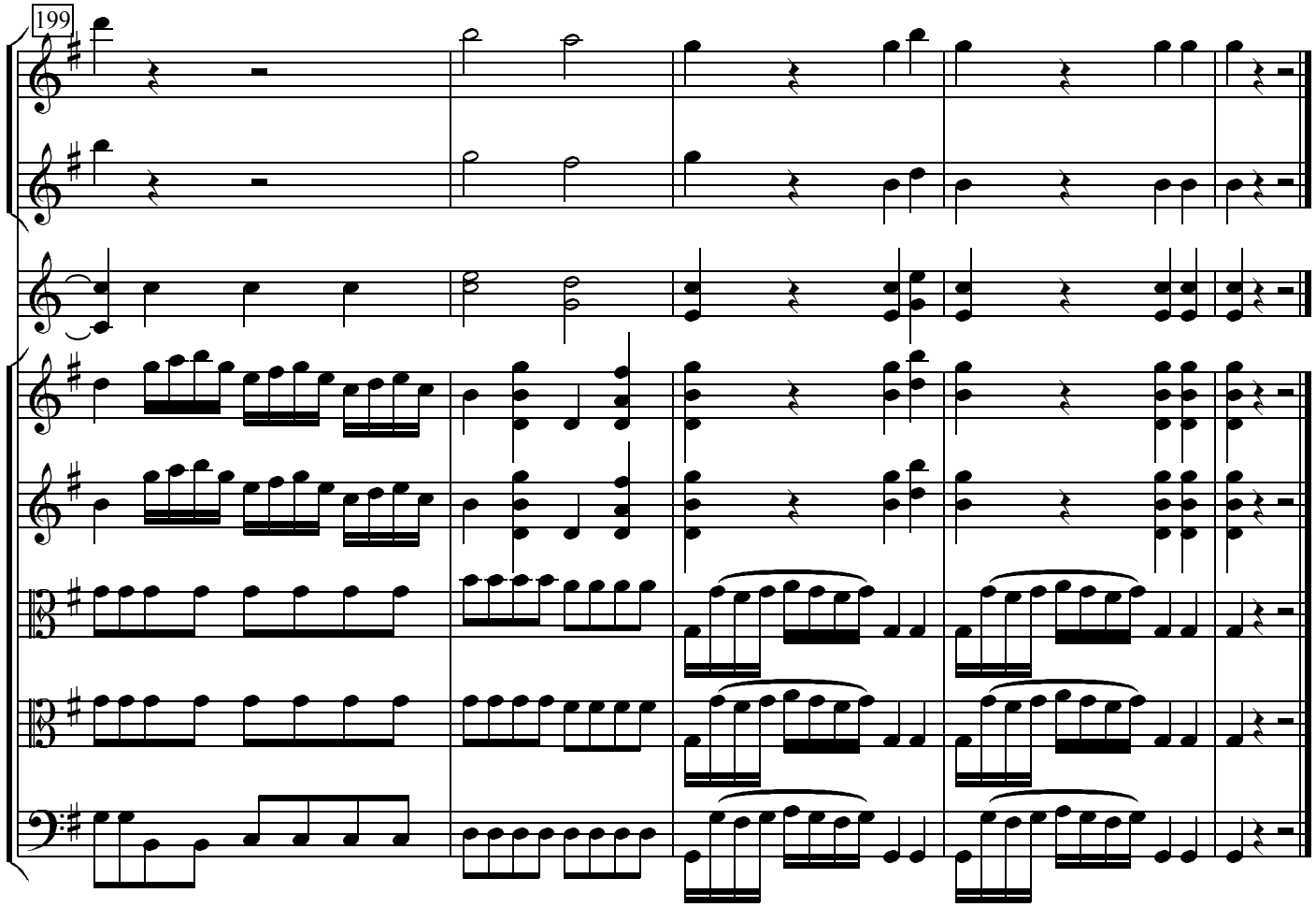
199