

1. Allegro non molto

Concerto d-moll

Opus 26, 9

Antonio Vivaldi

Basso

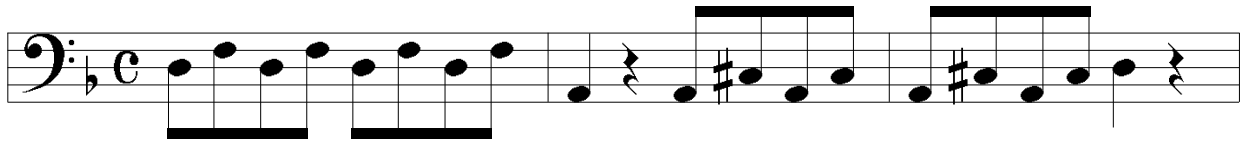

4

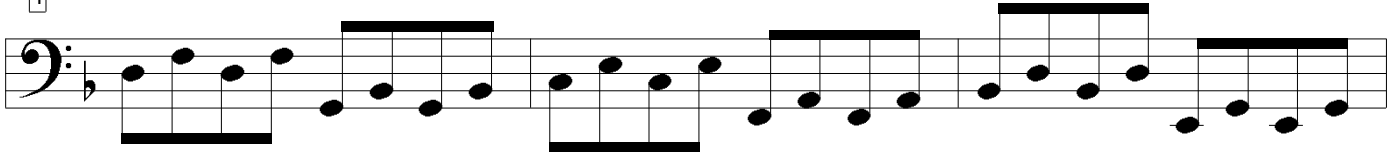

7

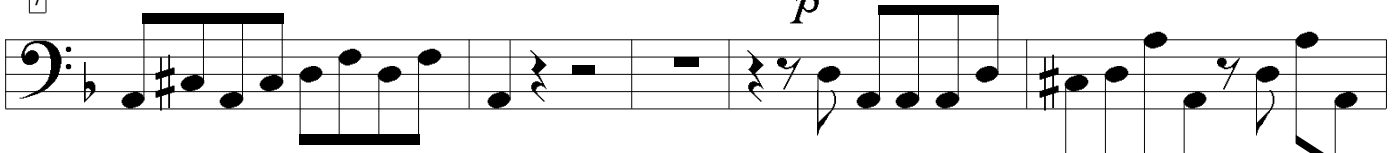

12

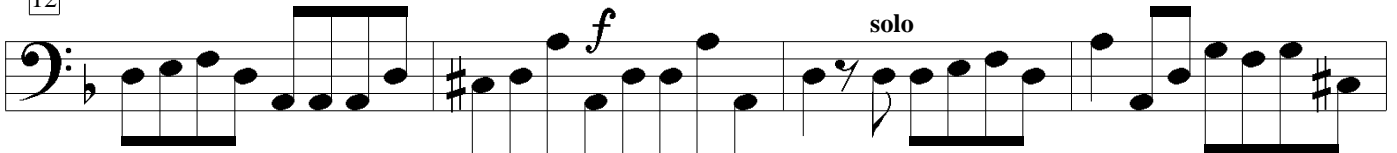

16

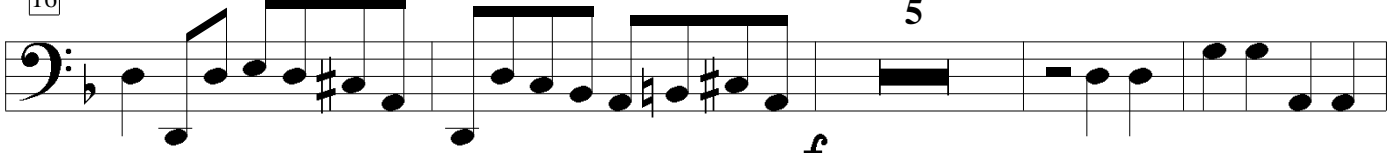

25

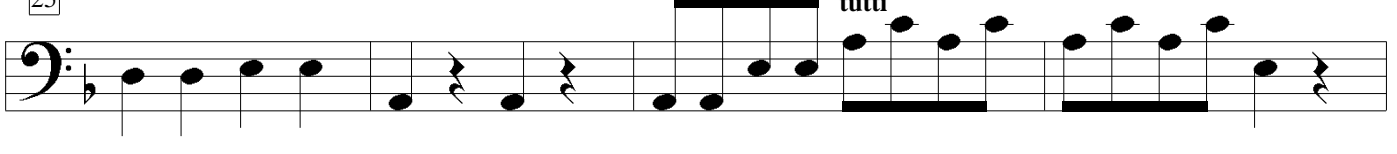

29

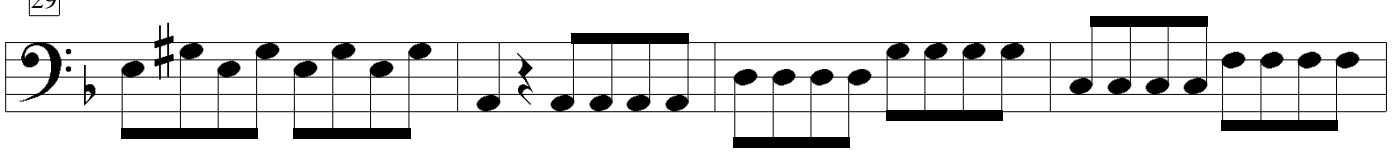

33

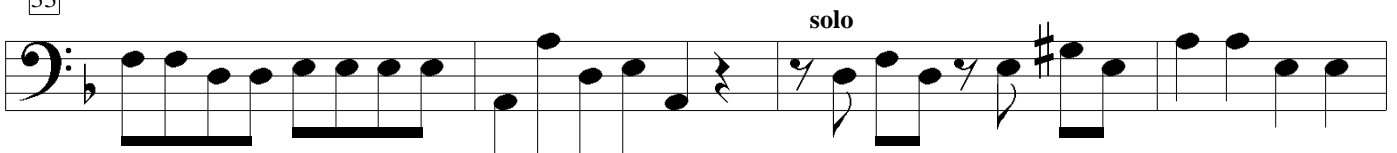

37

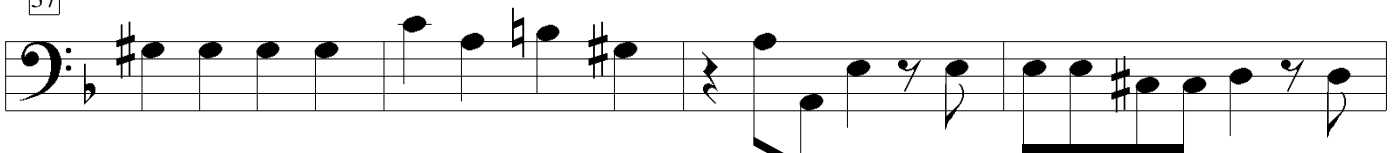

41

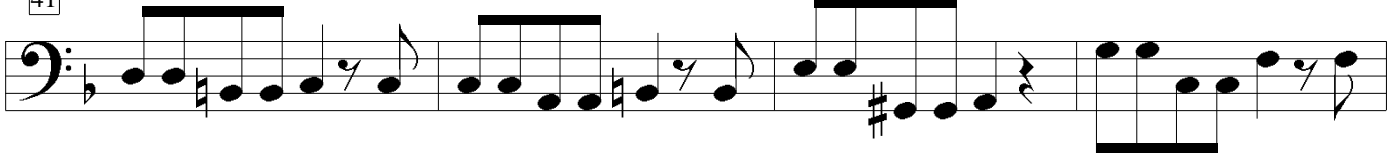

45

52

55

58

65

70

74

78

83
