Musette

bearbeitet für Dudelsack
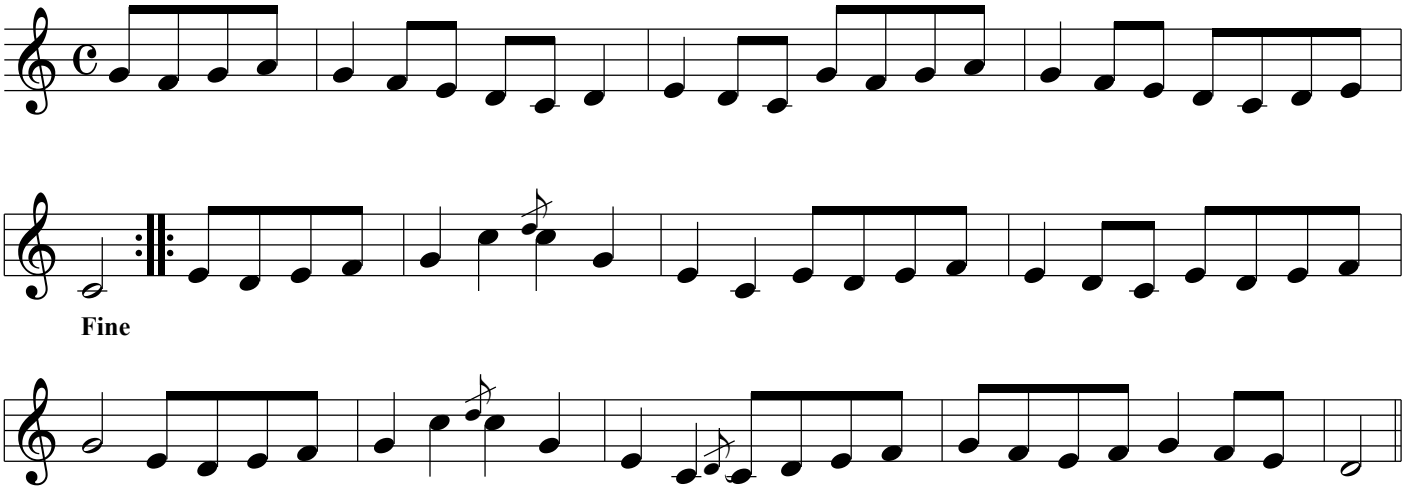
Louis-Claude Daquin