Grüß Gott, du schöner Maien

Volkslied
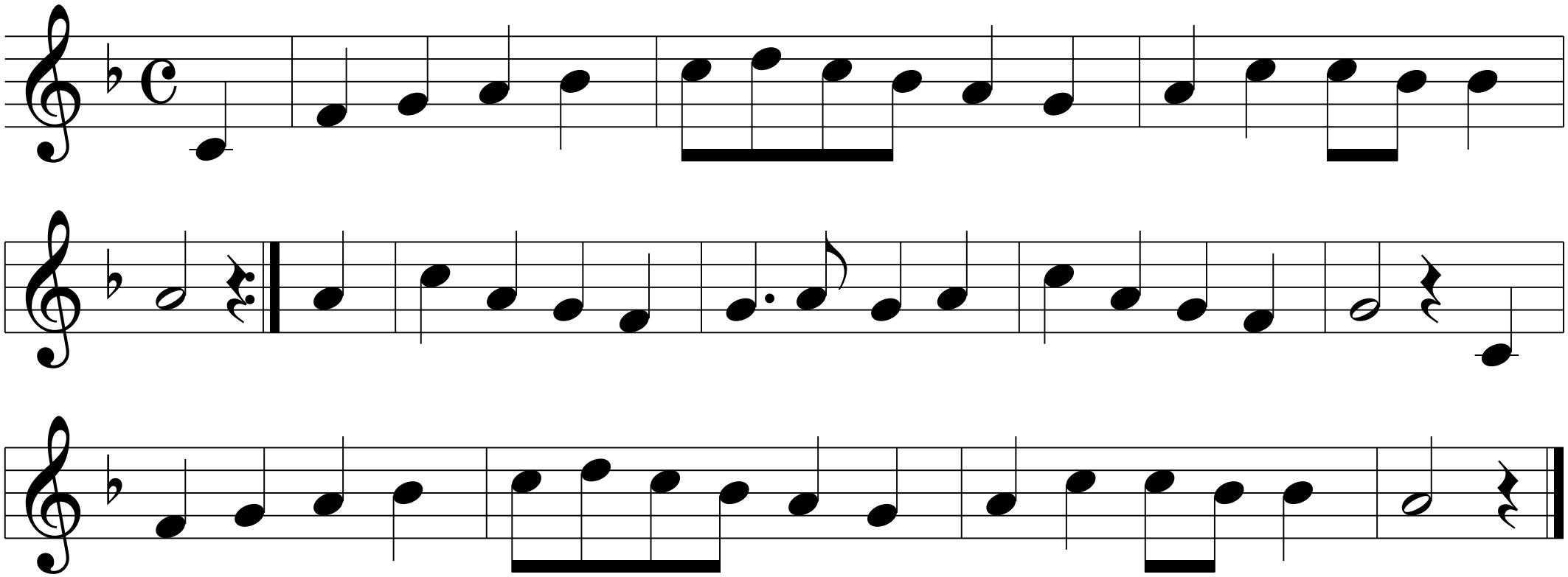
F/C