3. Credo

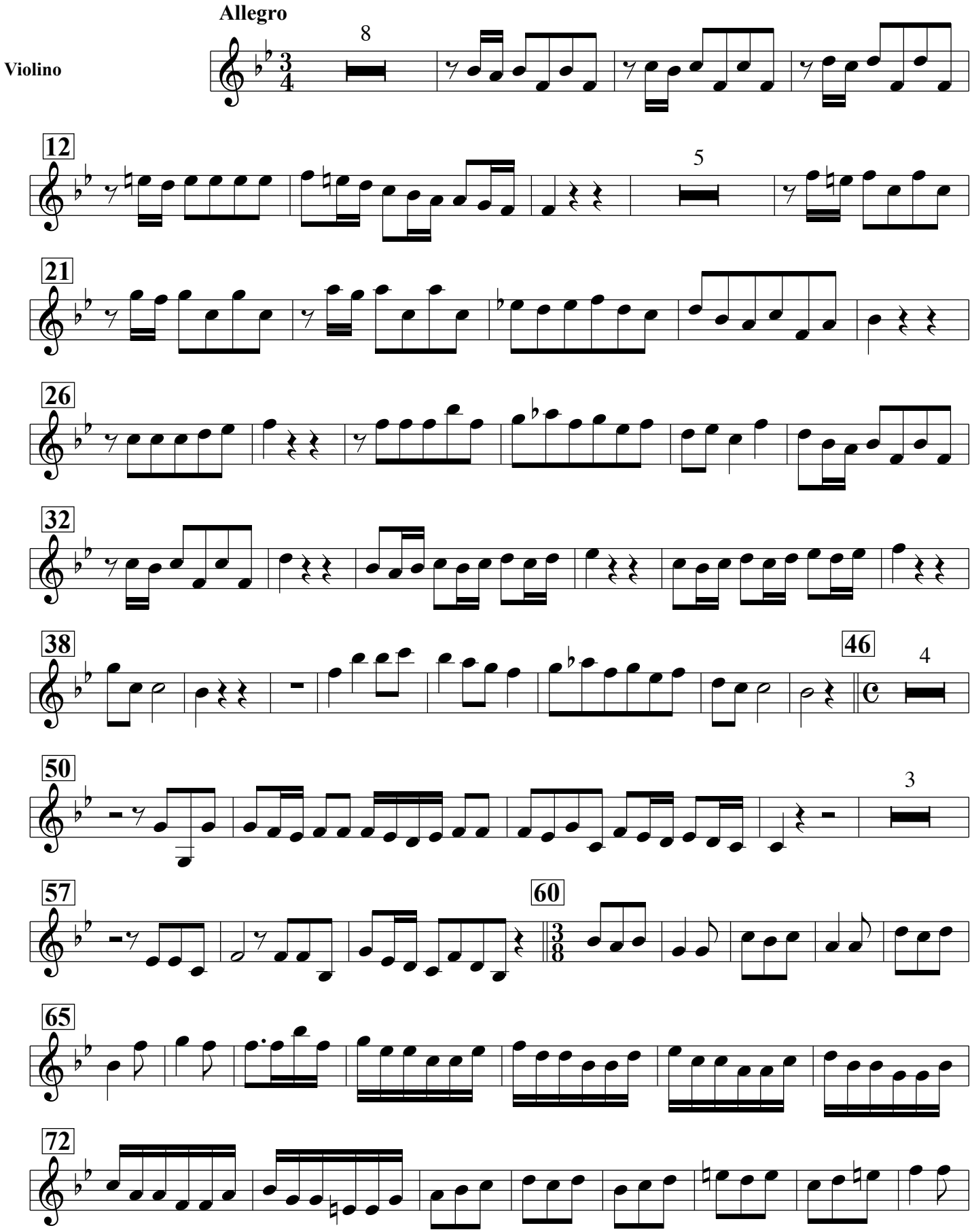

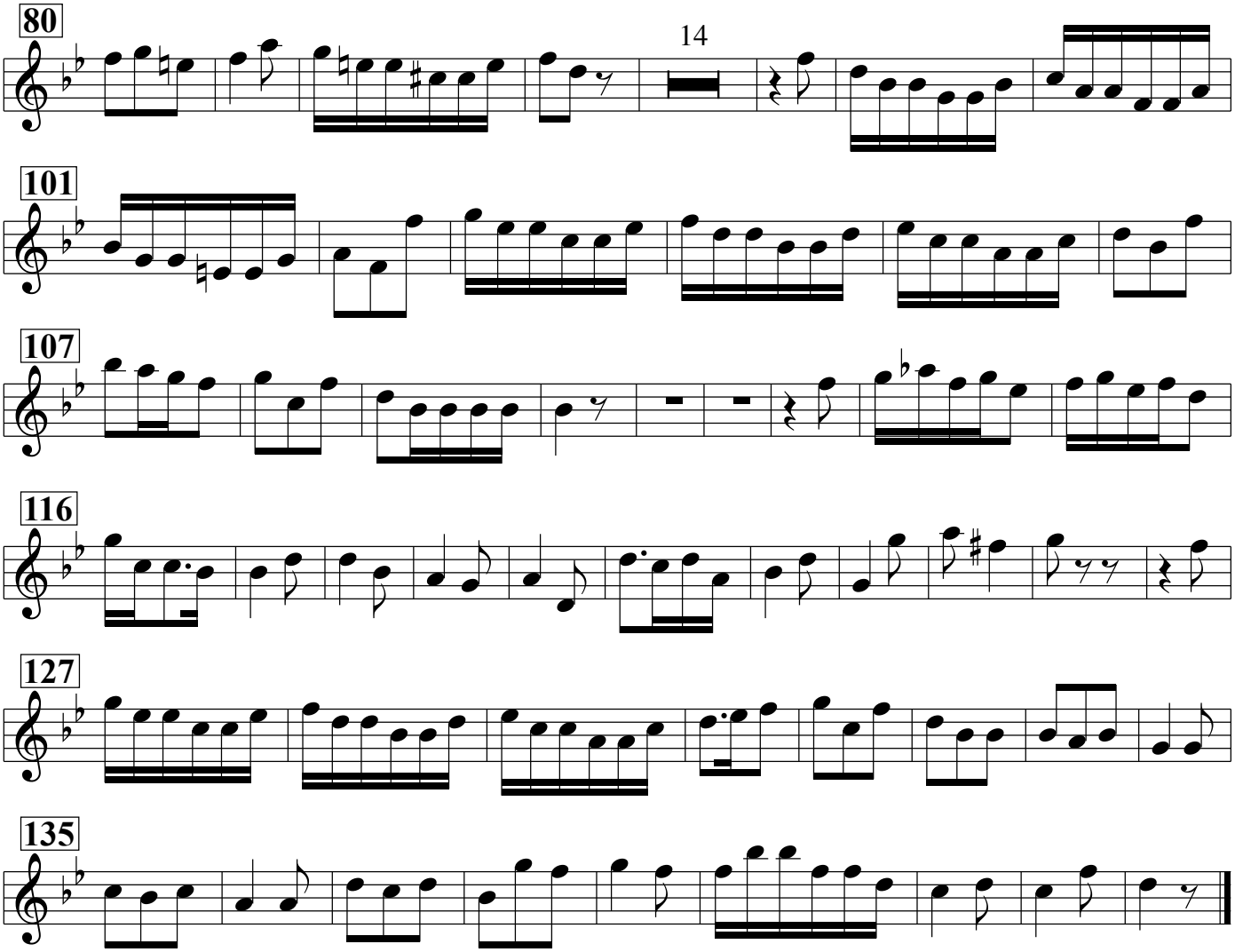
80
101
107
116
127
135