5. Benedictus

Violino I/II

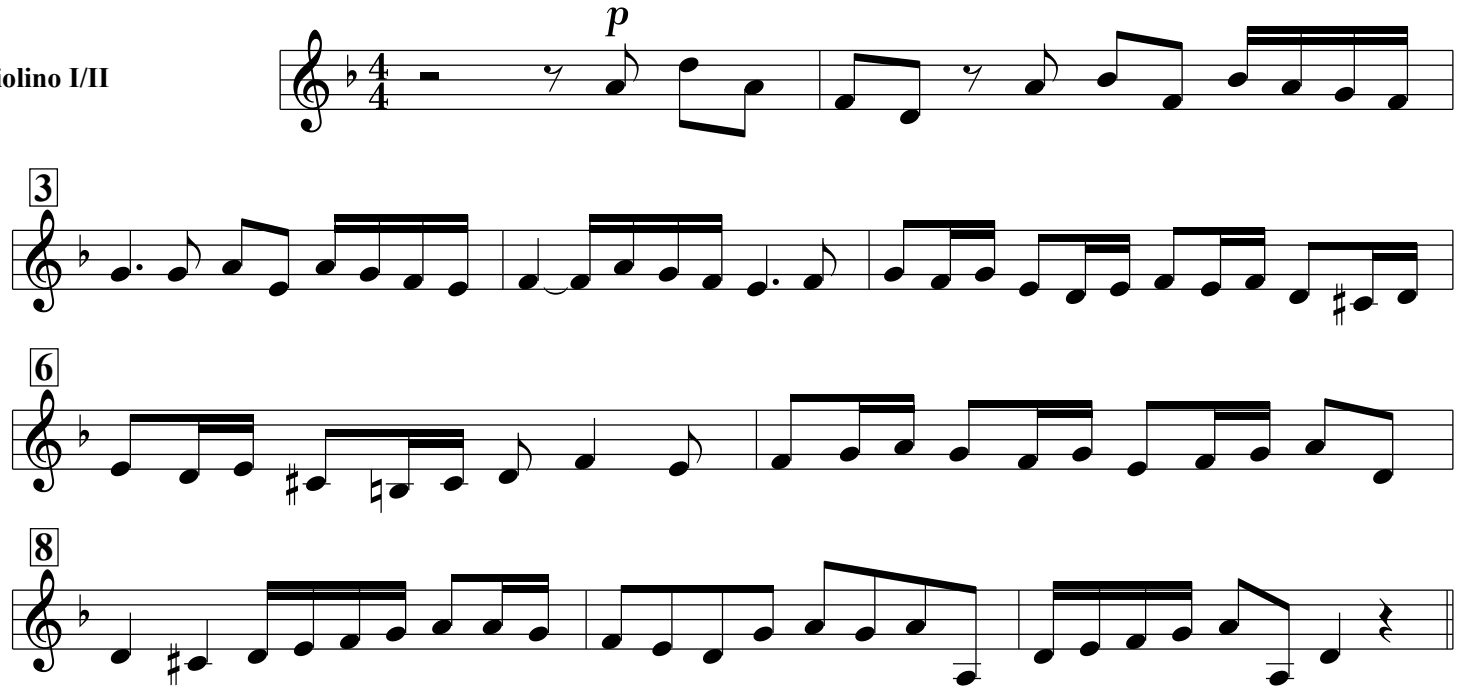

Osanna ut supra