3. Credo

Alla breve
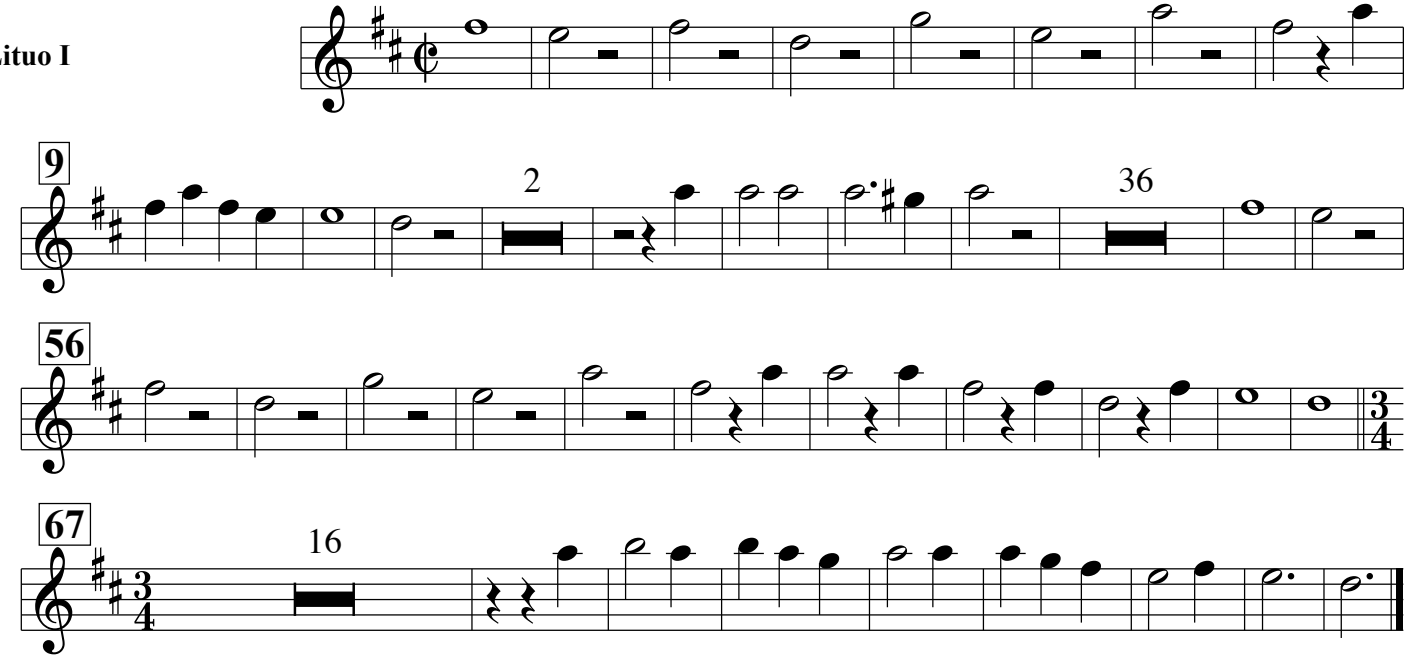
Lituo I