2. Gloria
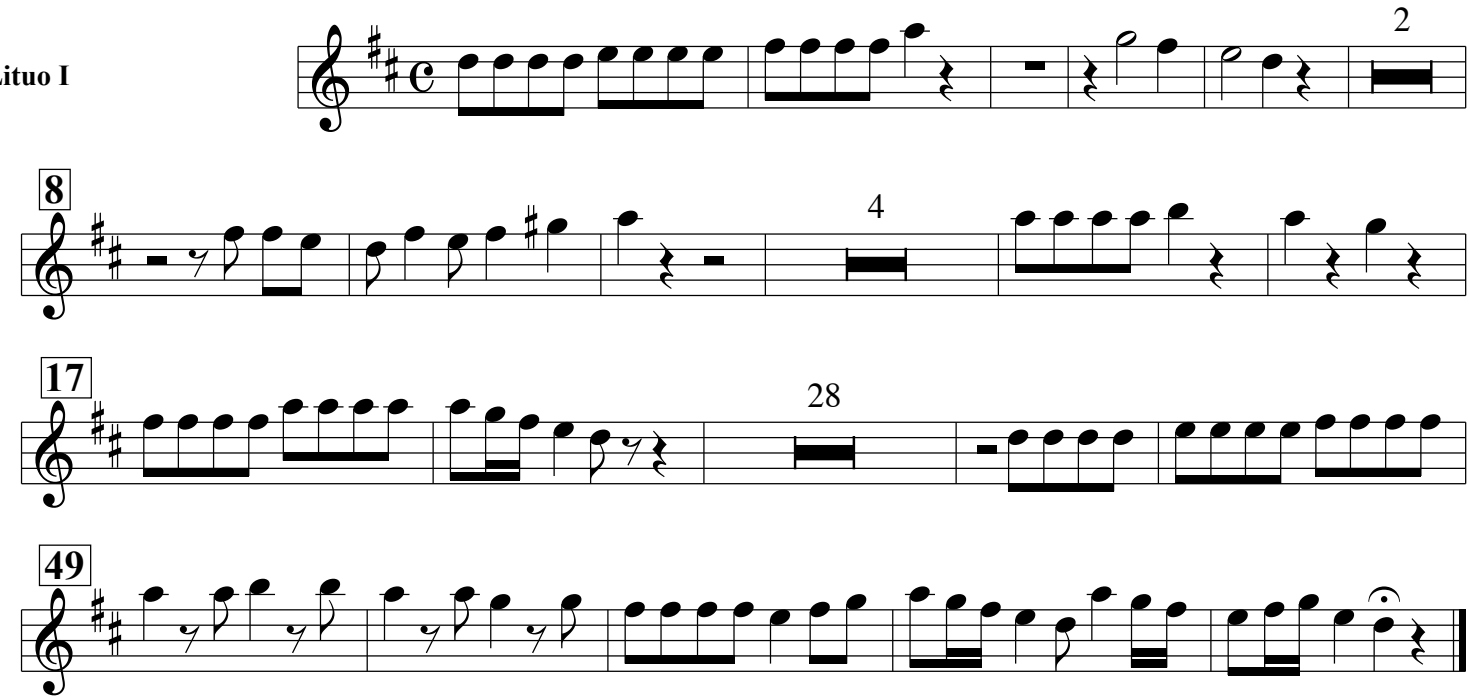
Lituo I