

Weihnachts-Oratorium

Transponiert und bearbeitet für Schulorchester

Johann Sebastian Bach

1. Coro

Violoncello

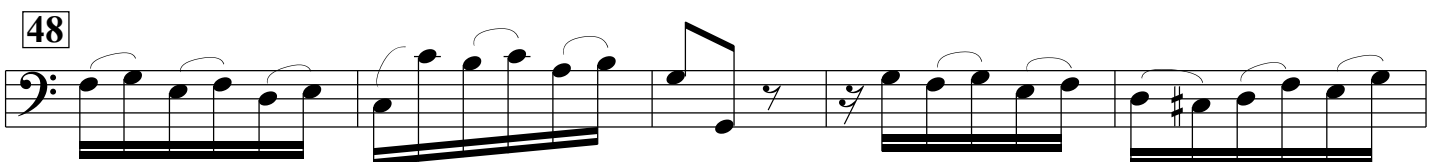
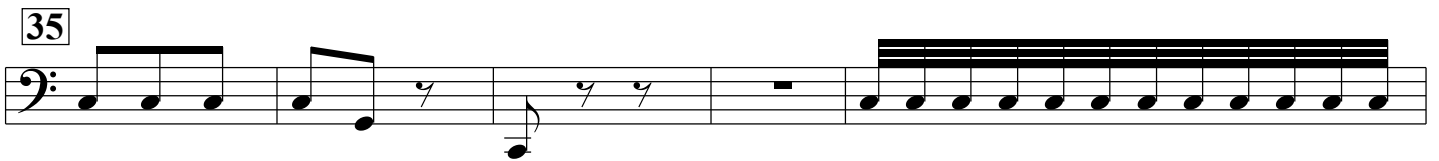
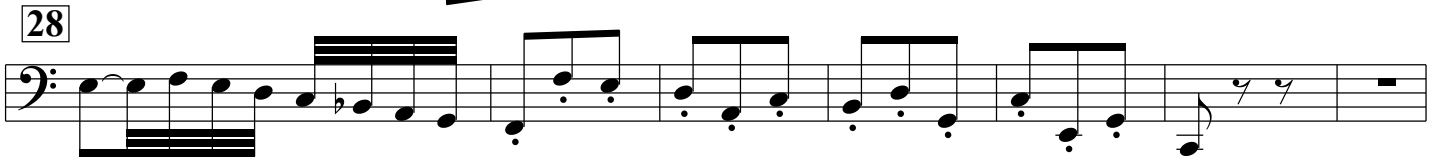
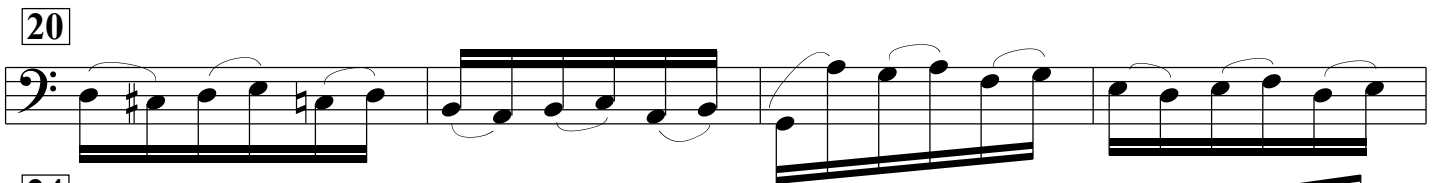
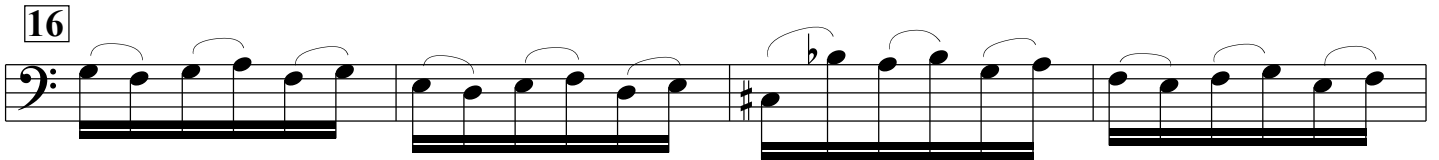
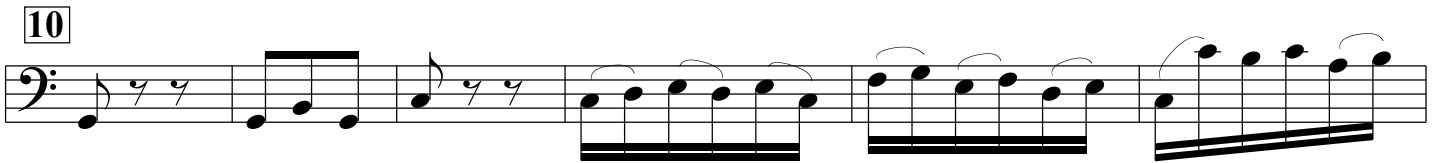
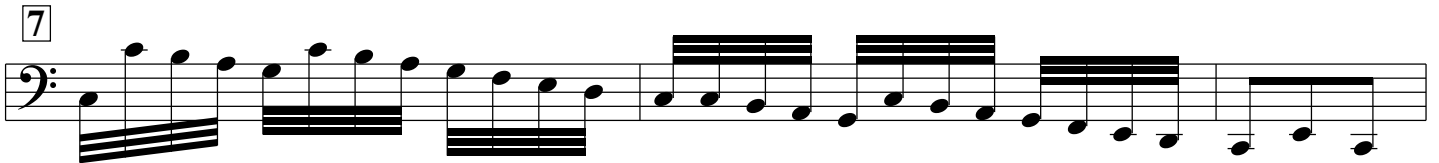

53

57

61

65

69

74

79

86

95

97

101

106

110

114

118

122

126

130

135

143

149

156

164

172

178

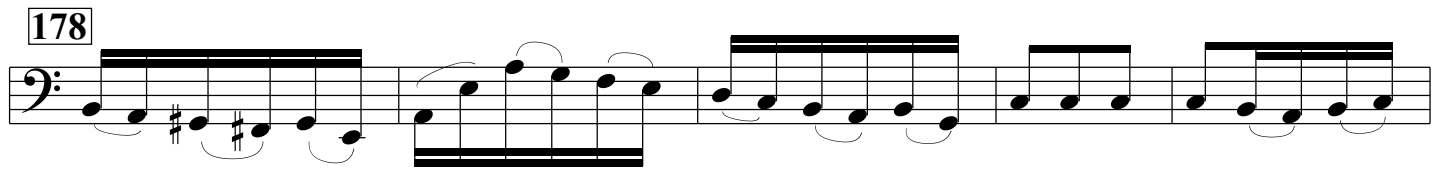

183

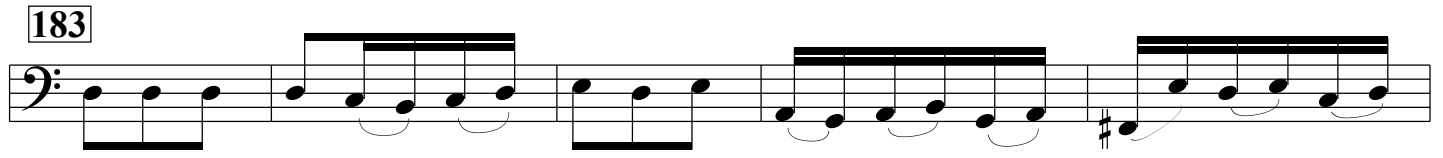

188

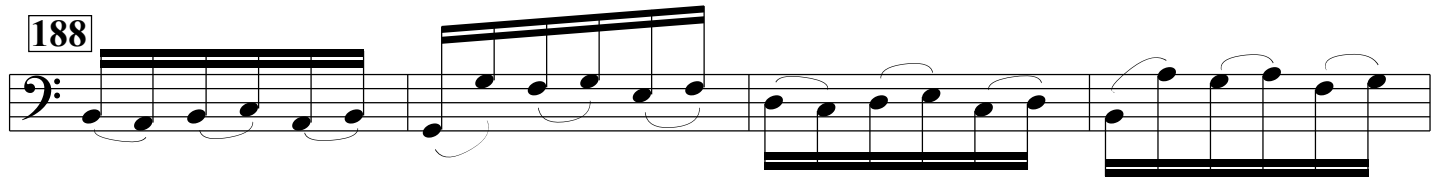

192

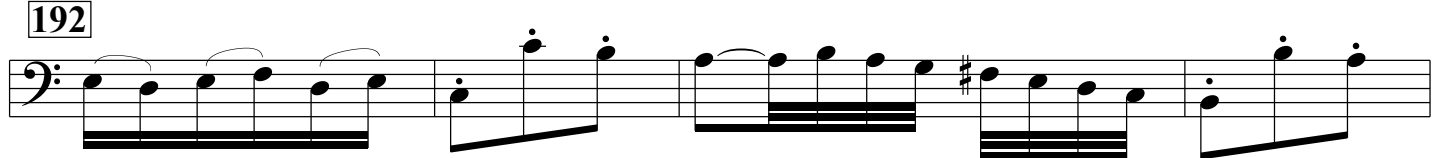

196

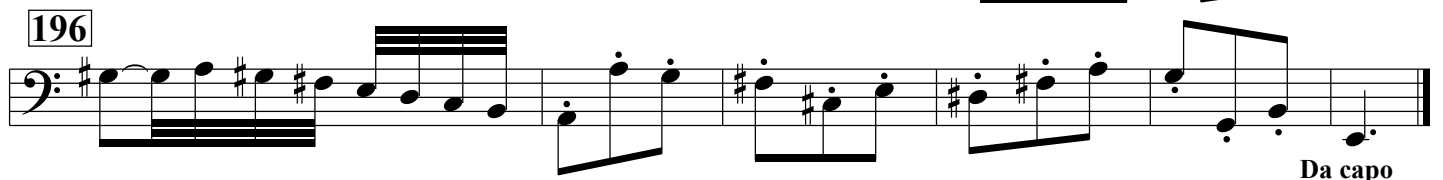

Da capo