1. Coro

Weihnachts-Oratorium

Transponiert und bearbeitet für 2 Trompeten, Pauke, 2 Querflöten undSteicher

Johann Sebastian Bach

Flauto traverso I

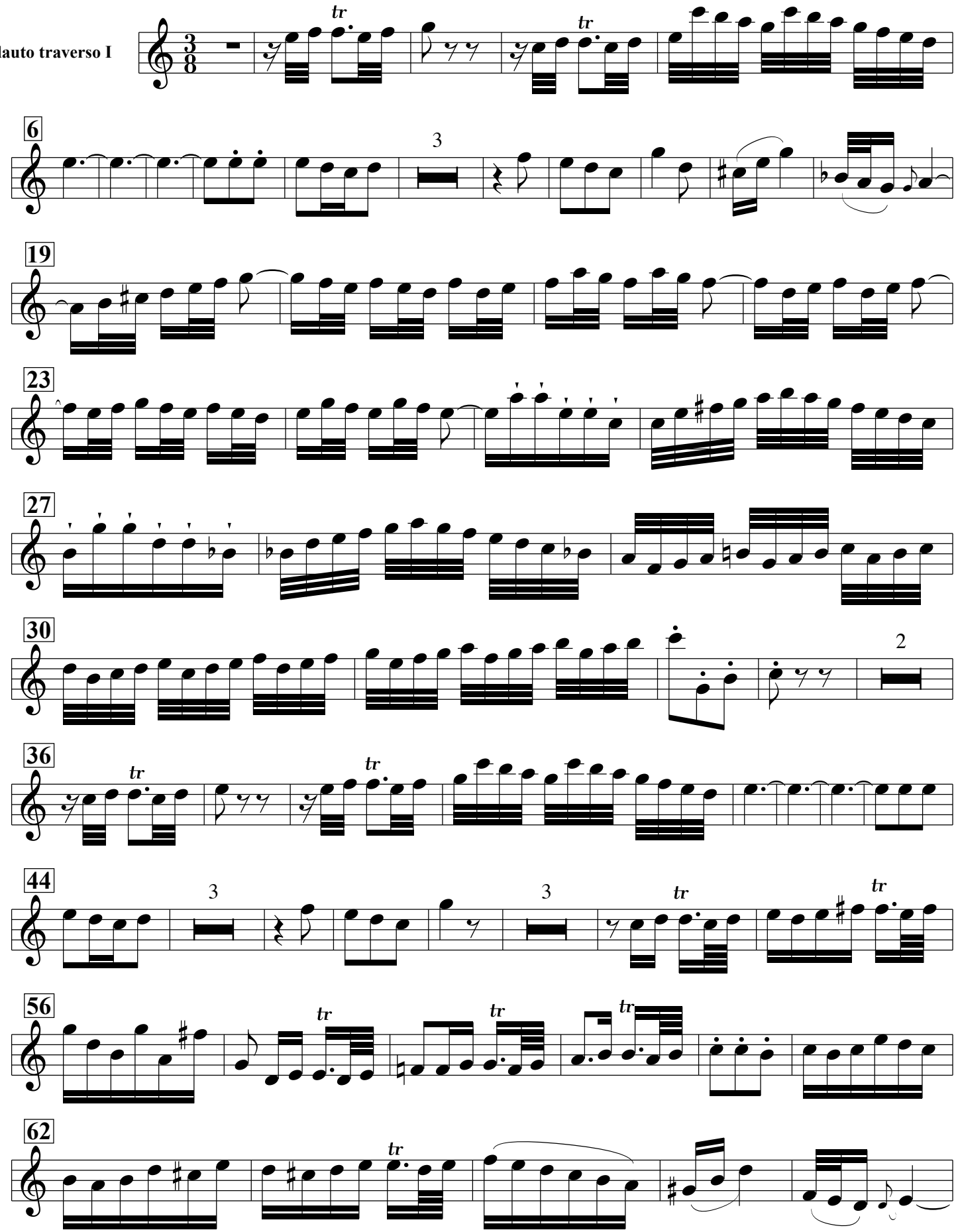

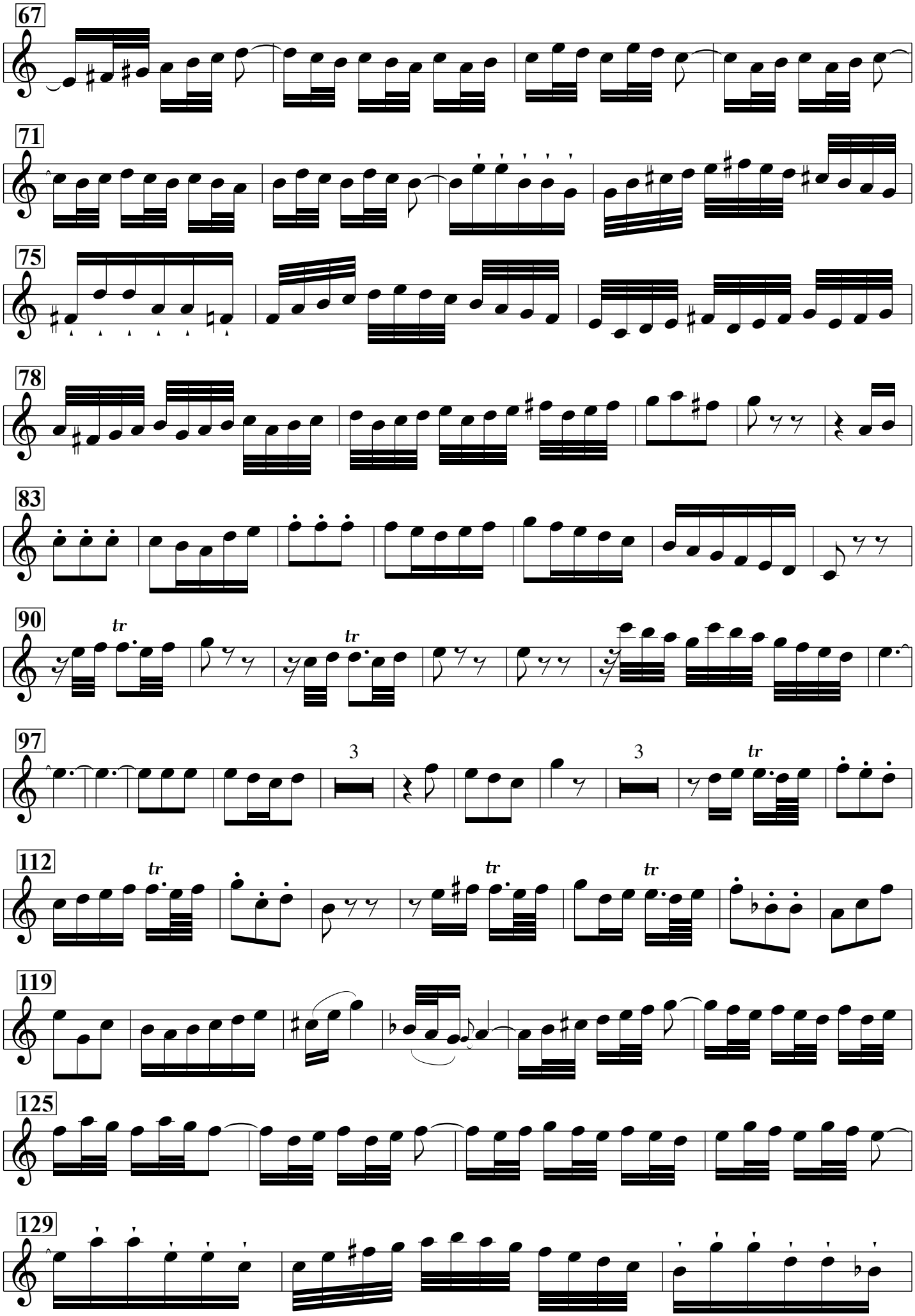
67
71
75
78
83
90
tr
tr
97
3
3
tr
112
tr
tr
tr
119
125
129

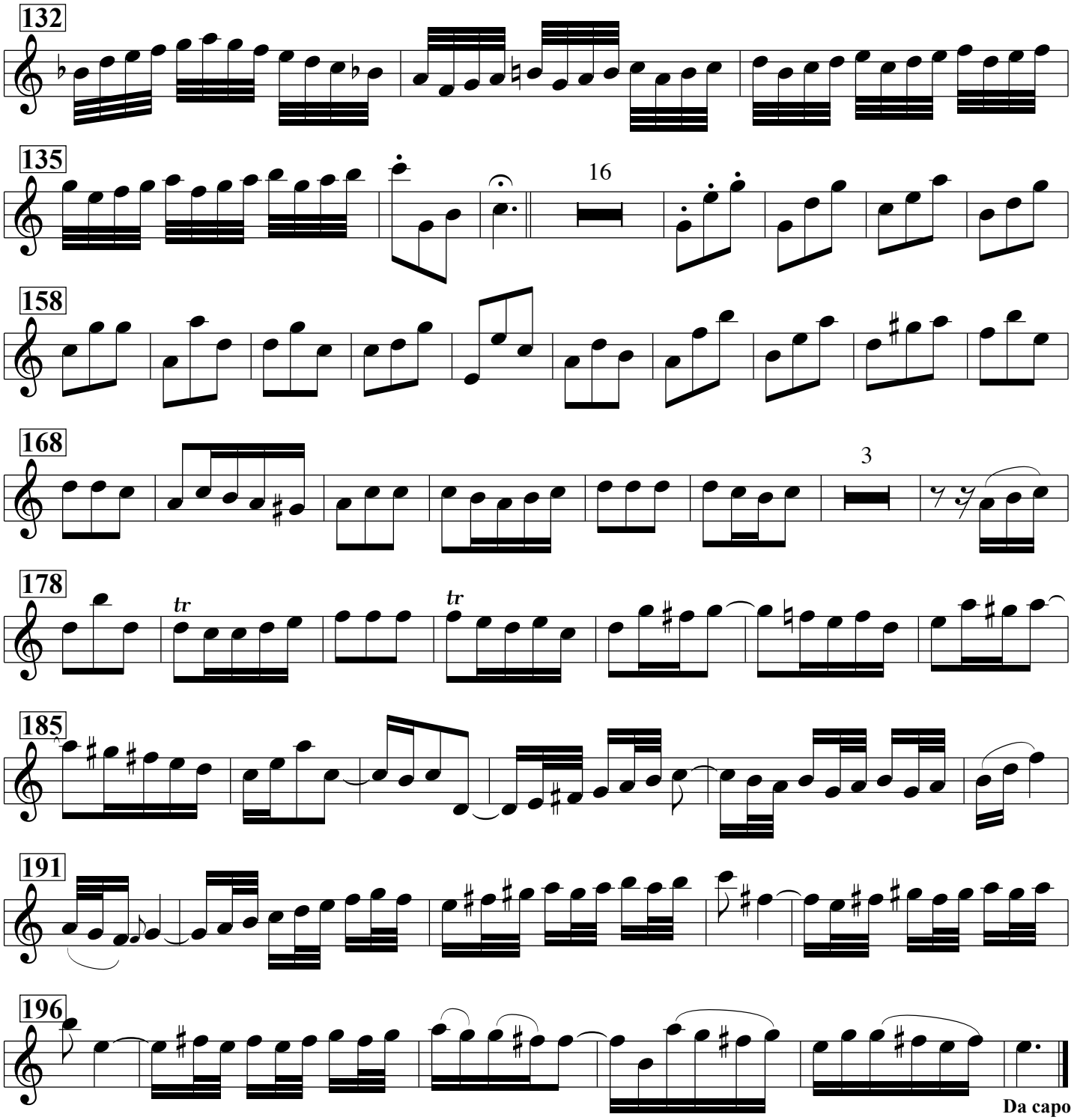
132
135
16
158
168
3
178
tr
tr
185
191
196
Da capo