4. Aria

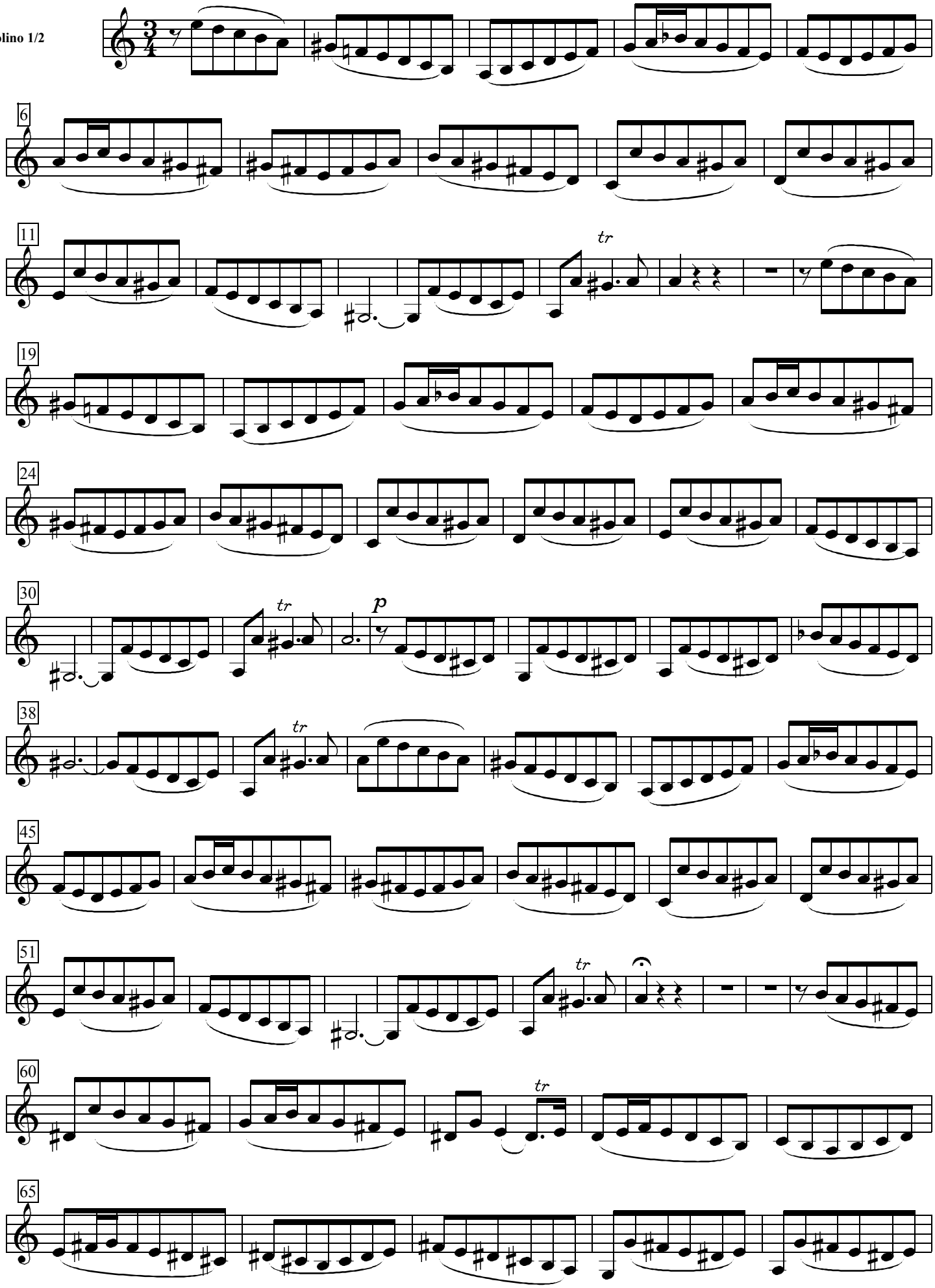

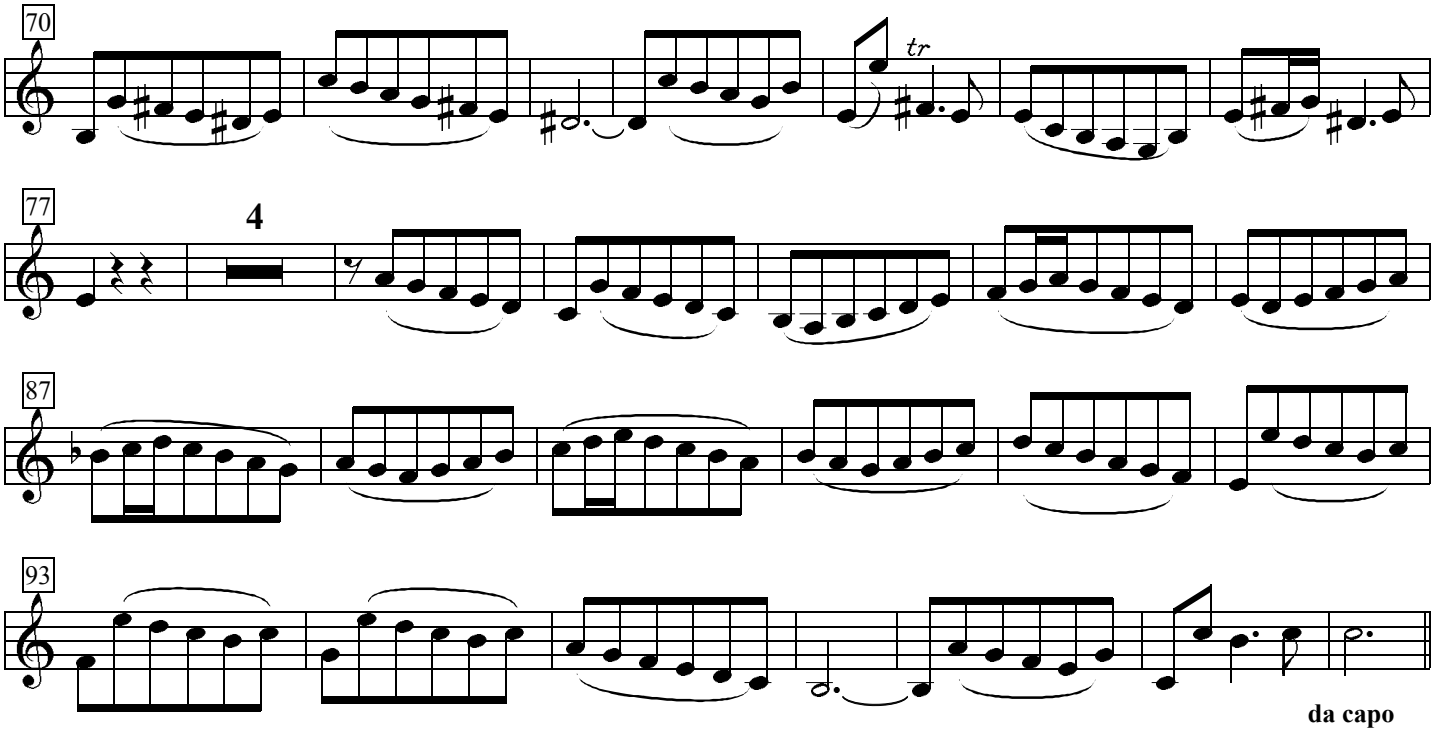
70
tr
77
4
87
93
da capo