

II.^d BALET

Opus 52

Mr. Boismortier

1. Gaiment

Seconde Dessus

Tous

6

14

23

33

40

49

57

65

74

2. Pesament

Seconde Dessus

Tous

7

15

21 Seul

28

3. Vite

Seconde Dessus

Tous

9

Seul

20

2

Tous Seul Tous Seul Tous

30

Seul

Tous

39

49

3

Seul

3

Tous

66

76

4. Lentement

Seconde Dessus

5. Gaiment

Seconde Dessus

Tous

5

10

15

21

Seul

27

Tous

33

37

41

7

Seul

53

Tous

59

64 **Seul**

68

73

79 **Tous**

85

90

95

101 **Seul**

107

112 **Tous**

117

82

91

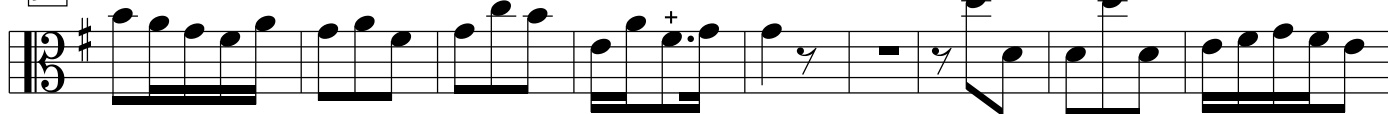

100

108

115

122

129

137

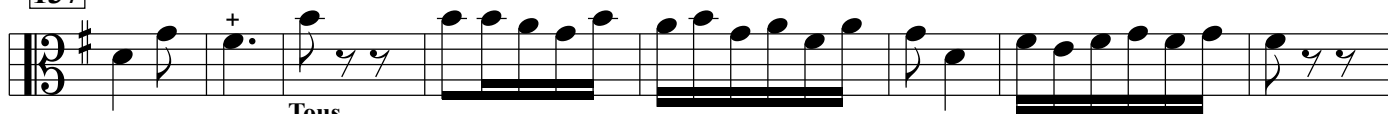

145

152

160

