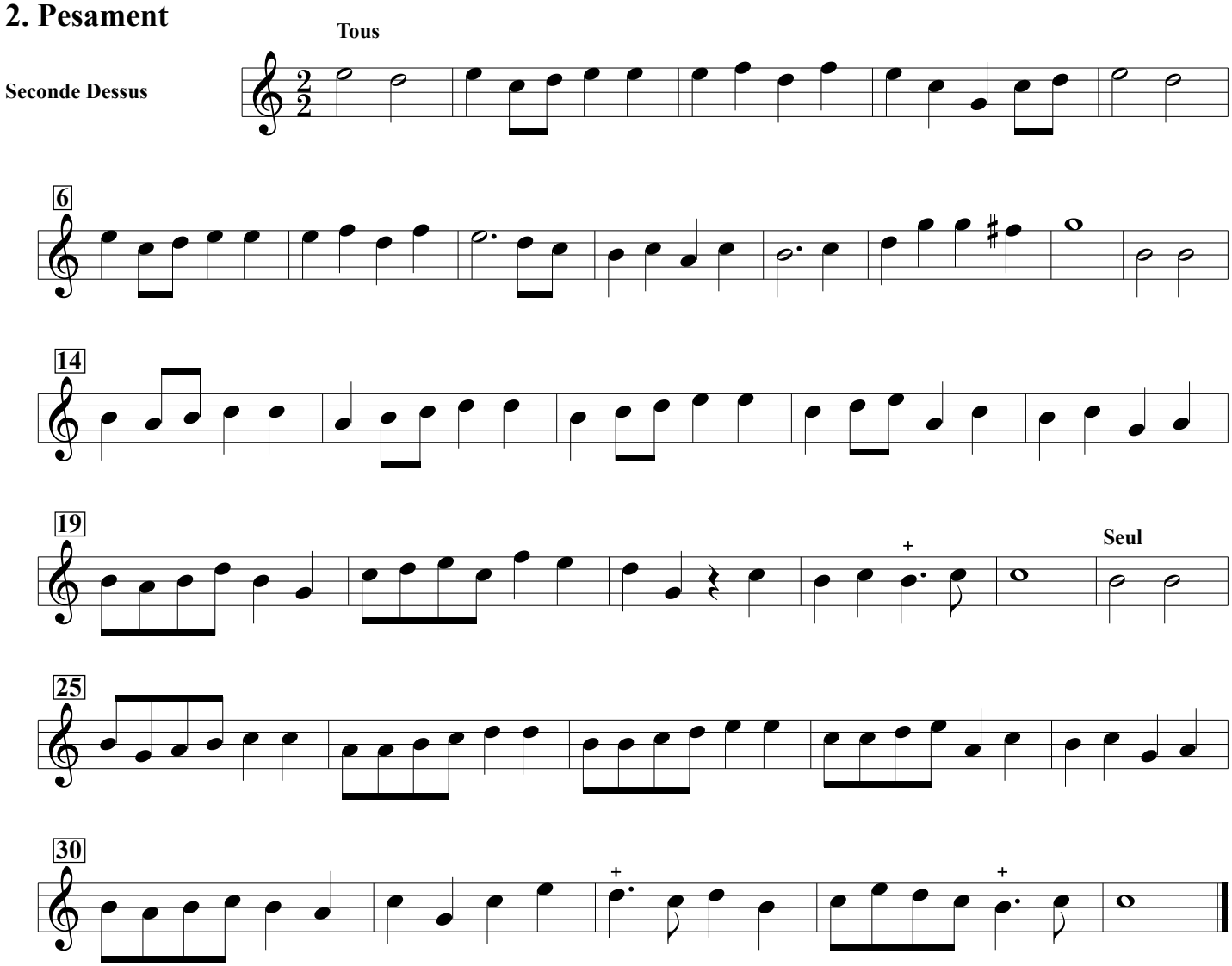## 2. Pesament