4. Modérément
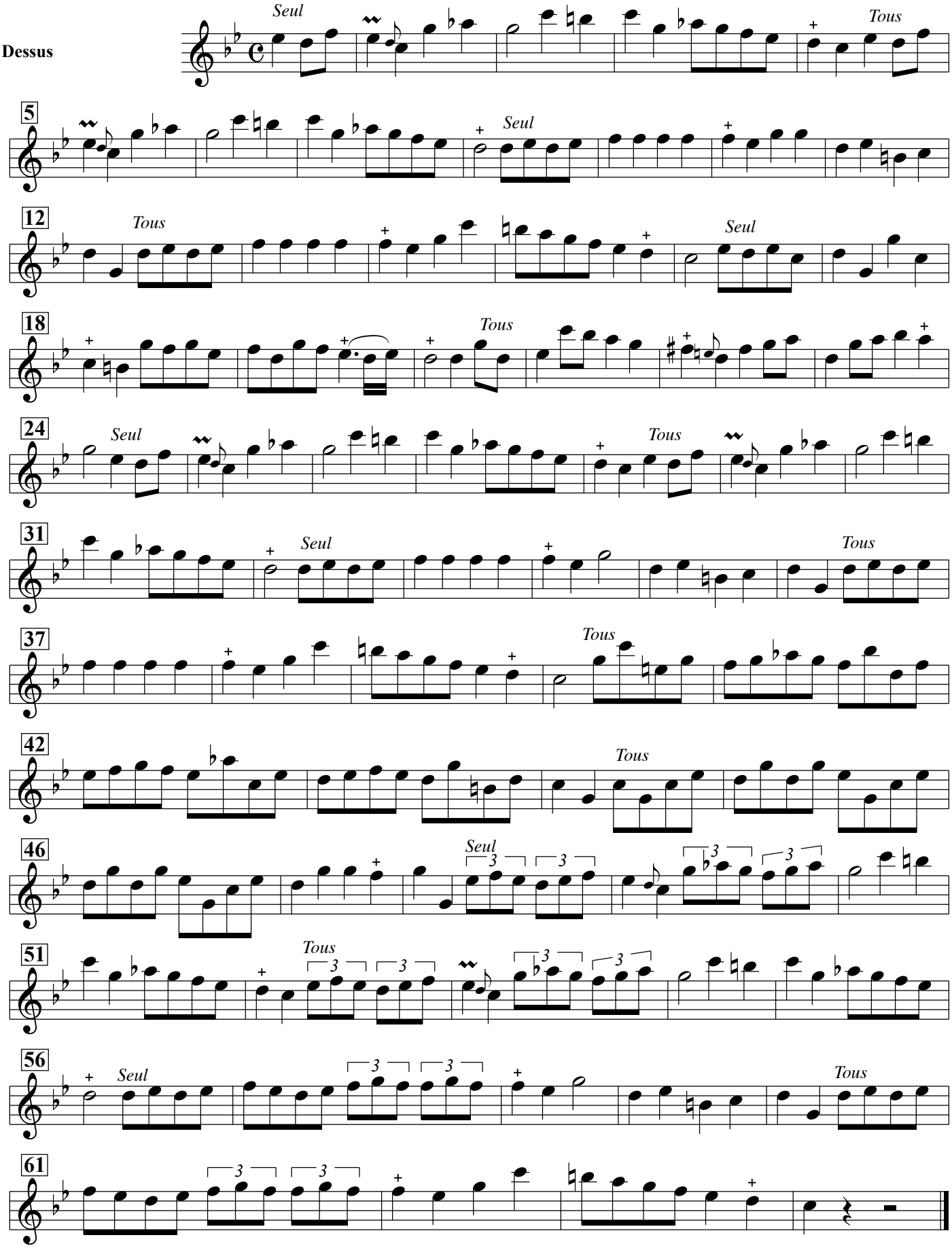
1. Dessus