2. Gracieusement
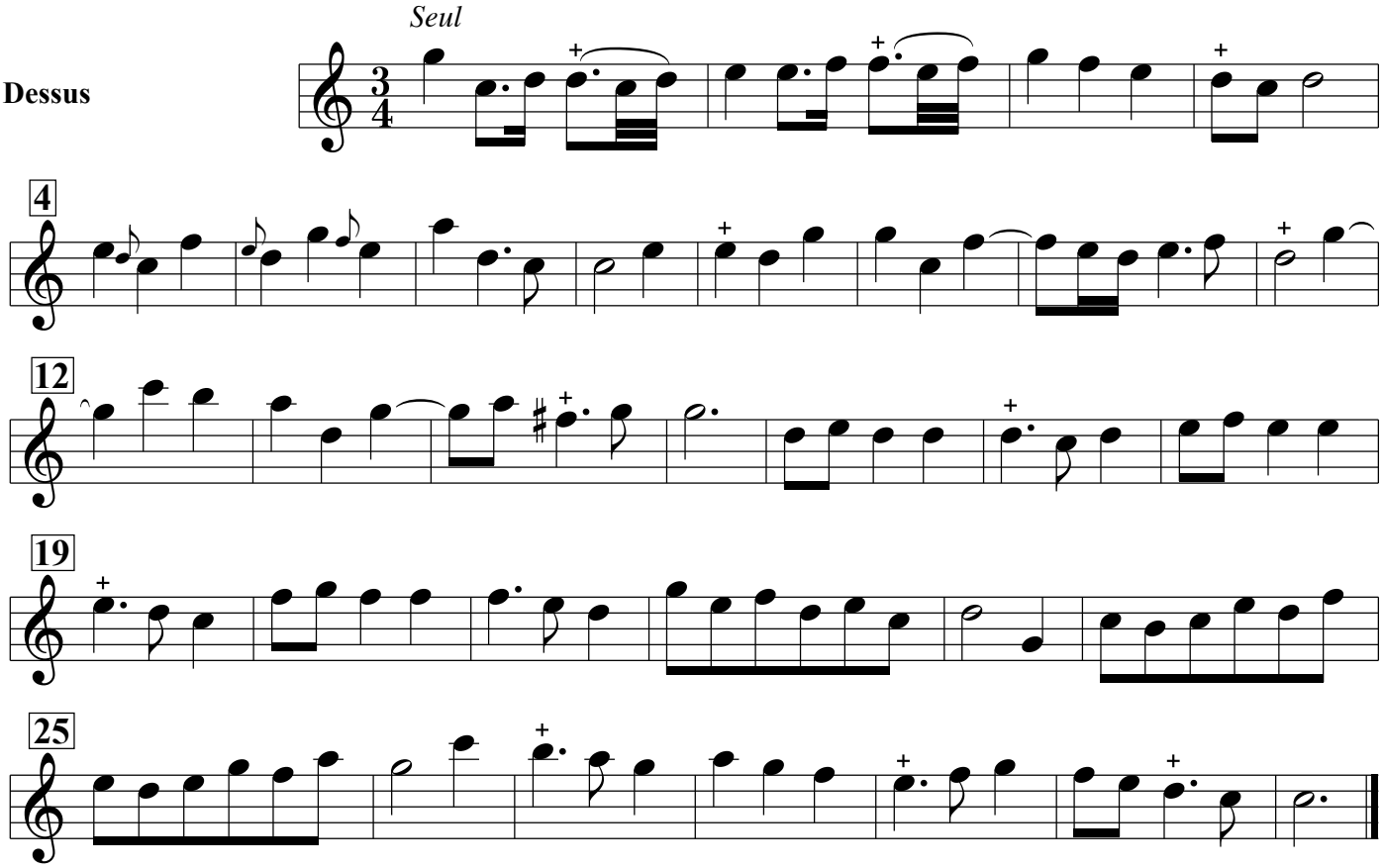
1. Dessus