Archiv der kreuznacher-diakonie-kantorei

Sonate G-Dur

Jean Baptiste Loeillet de Gant
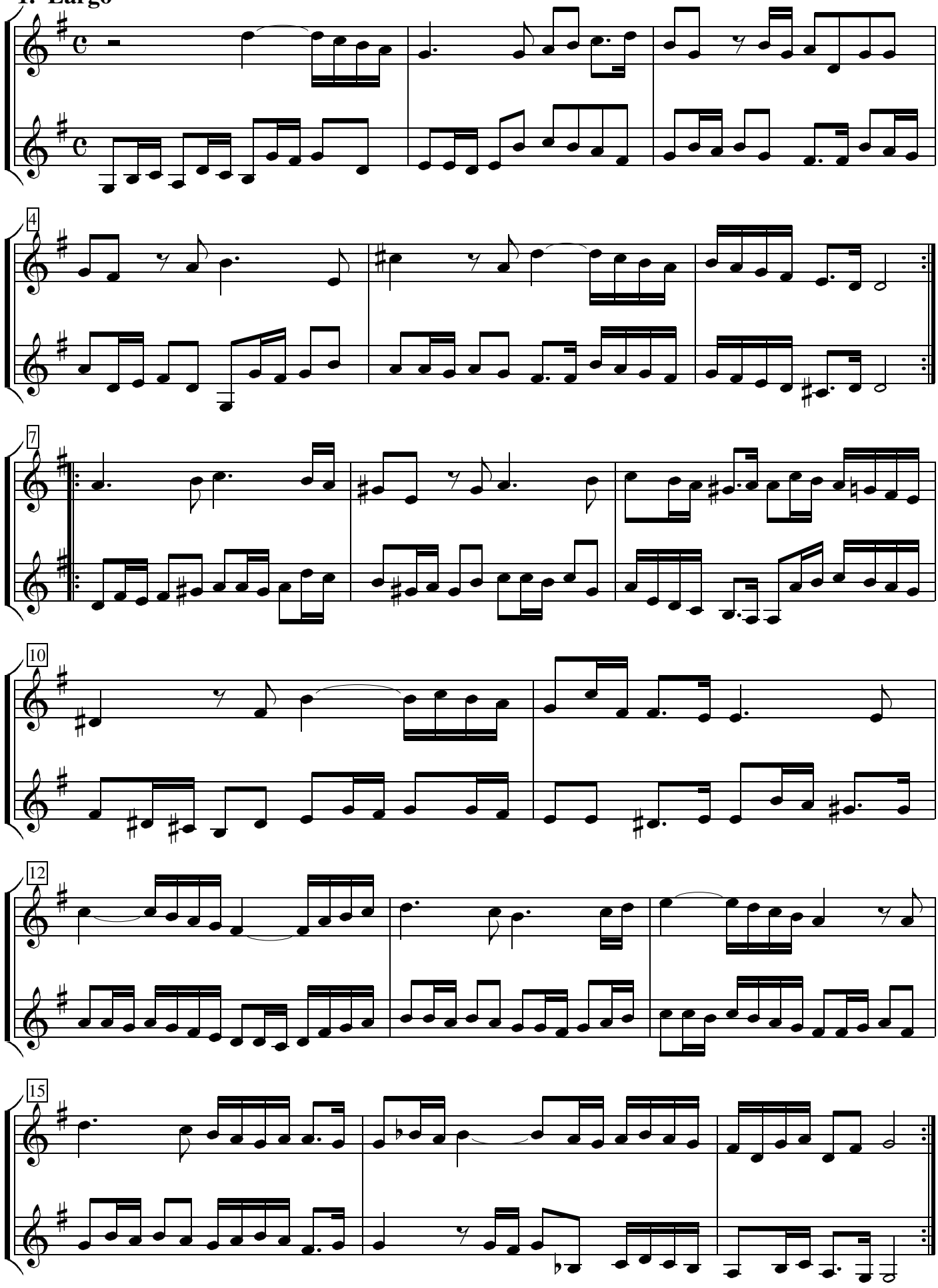
1. Largo