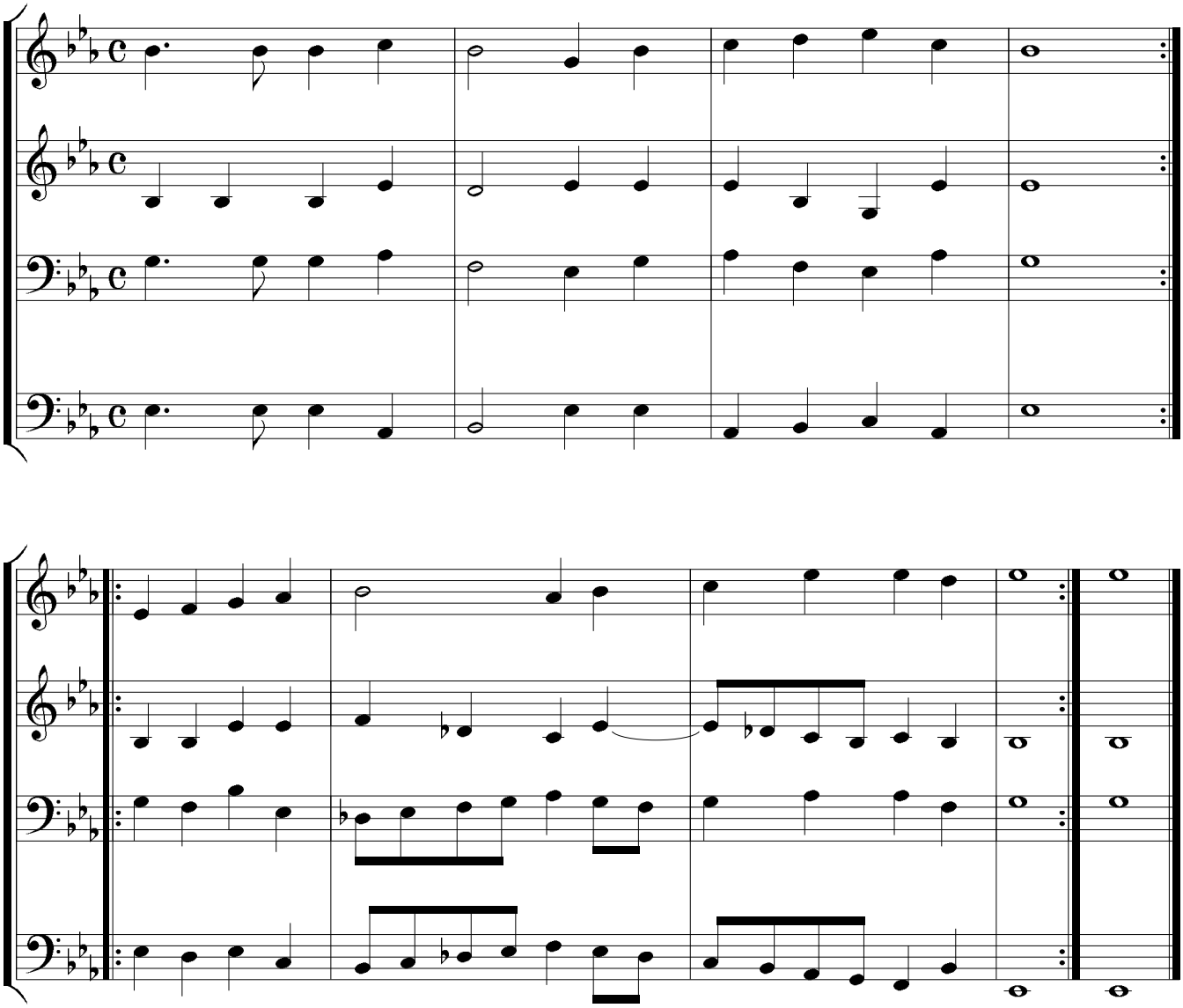Nr. 8