

2. Allegro

Trombone

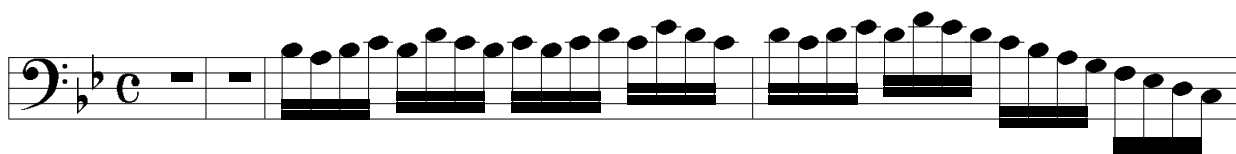

5

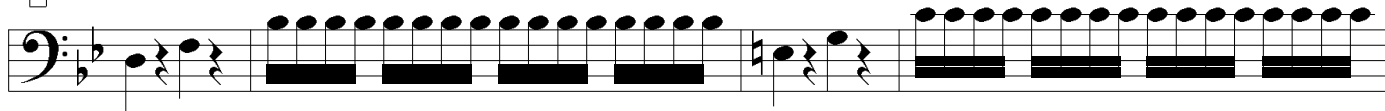

9

14

17

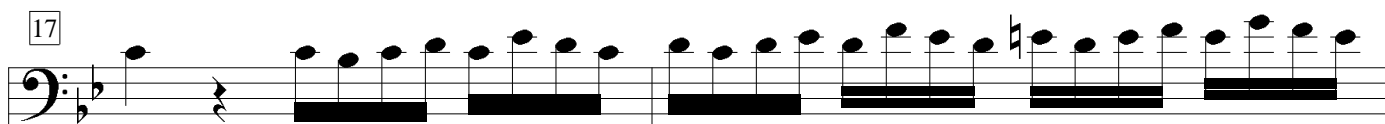

19

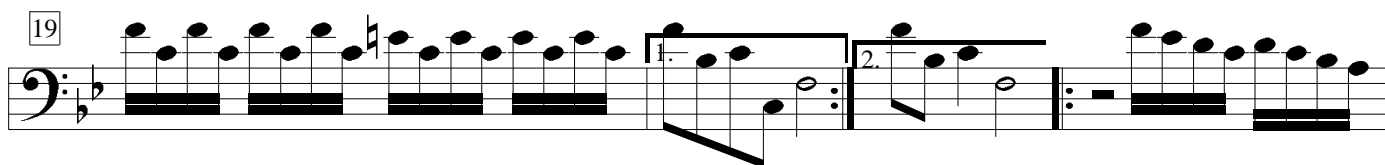

23

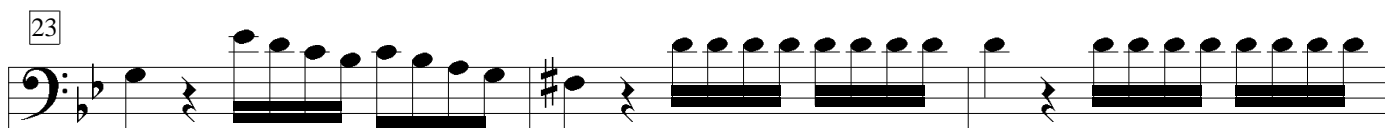

26

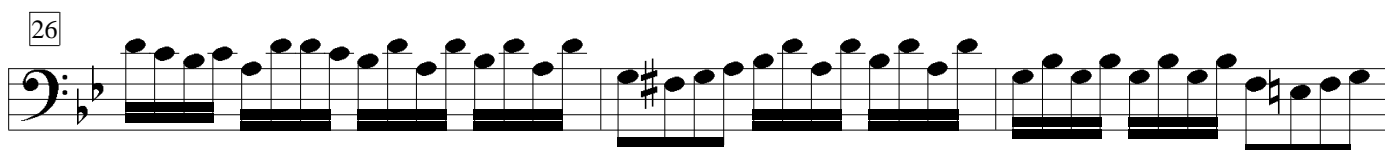

29

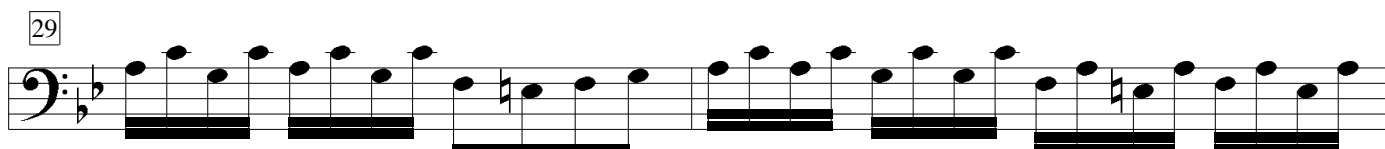

31

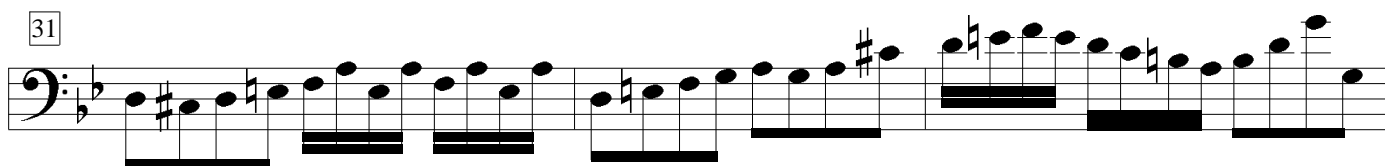

34

37

39

42
