Marche van de studenten
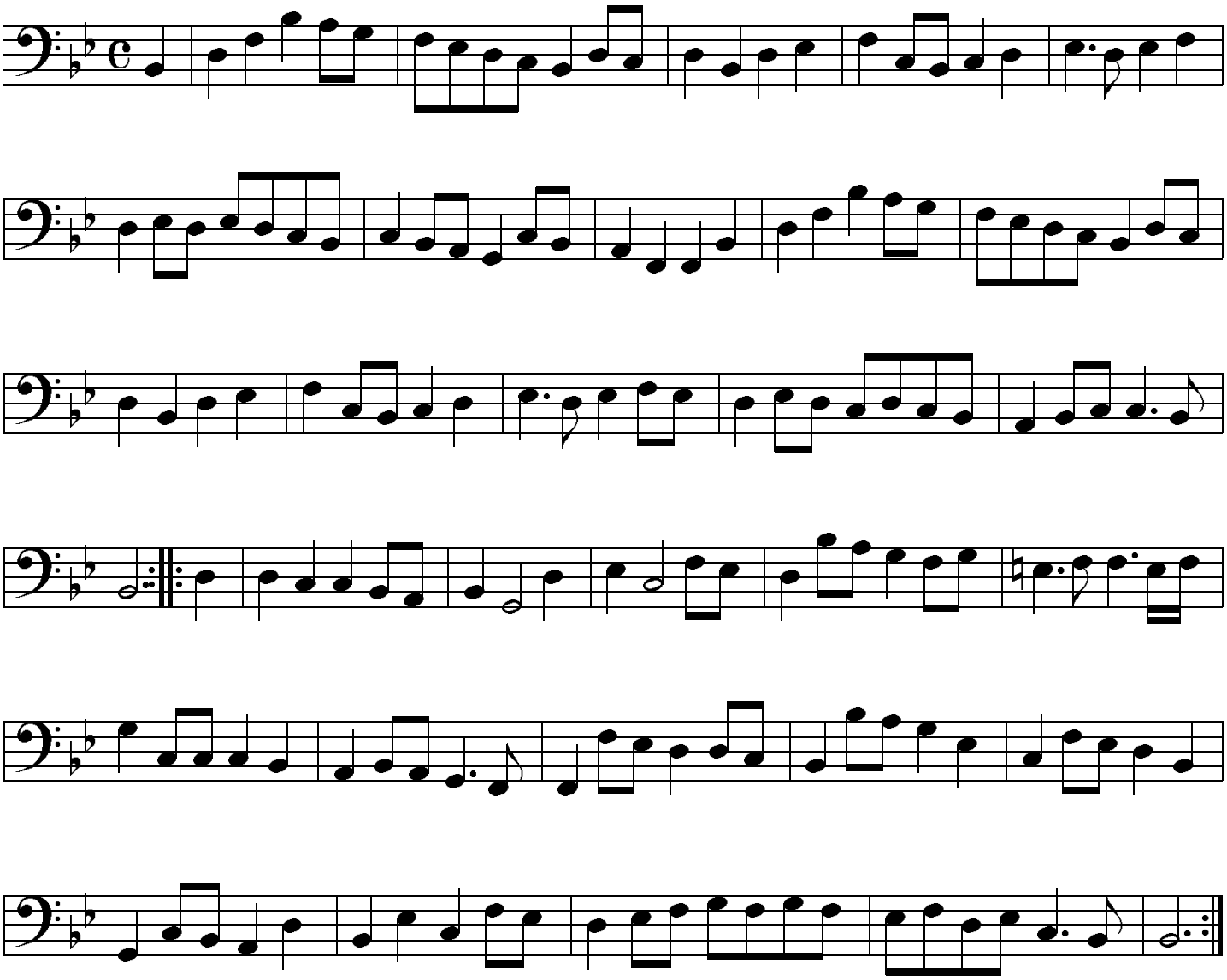
bei Joannes de Gruytter