Kommet, ihr Hirten

Gitarre
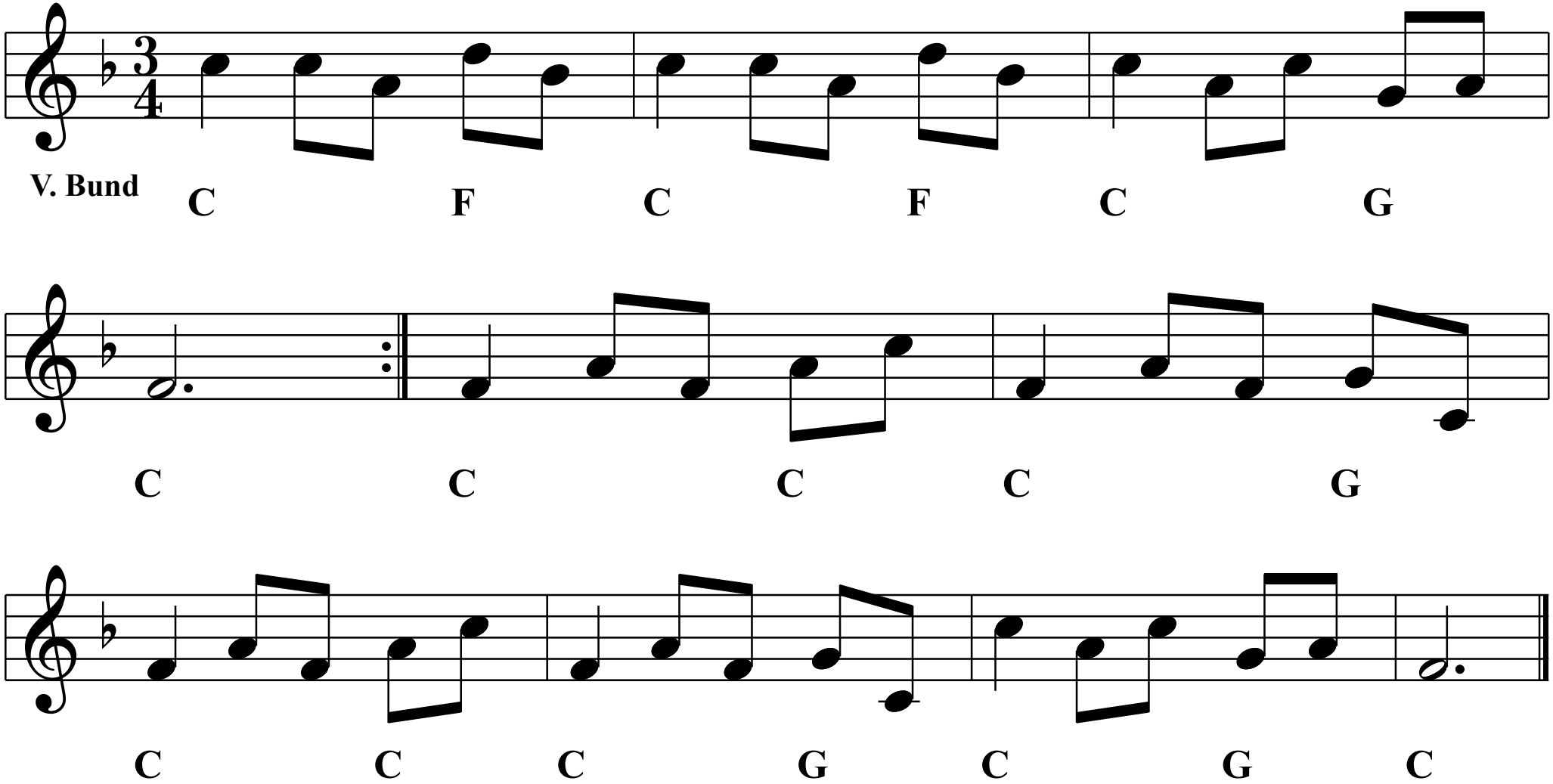
Melodie: Olmütz 1847