Ihr Kinderlein kommet

Gitarre
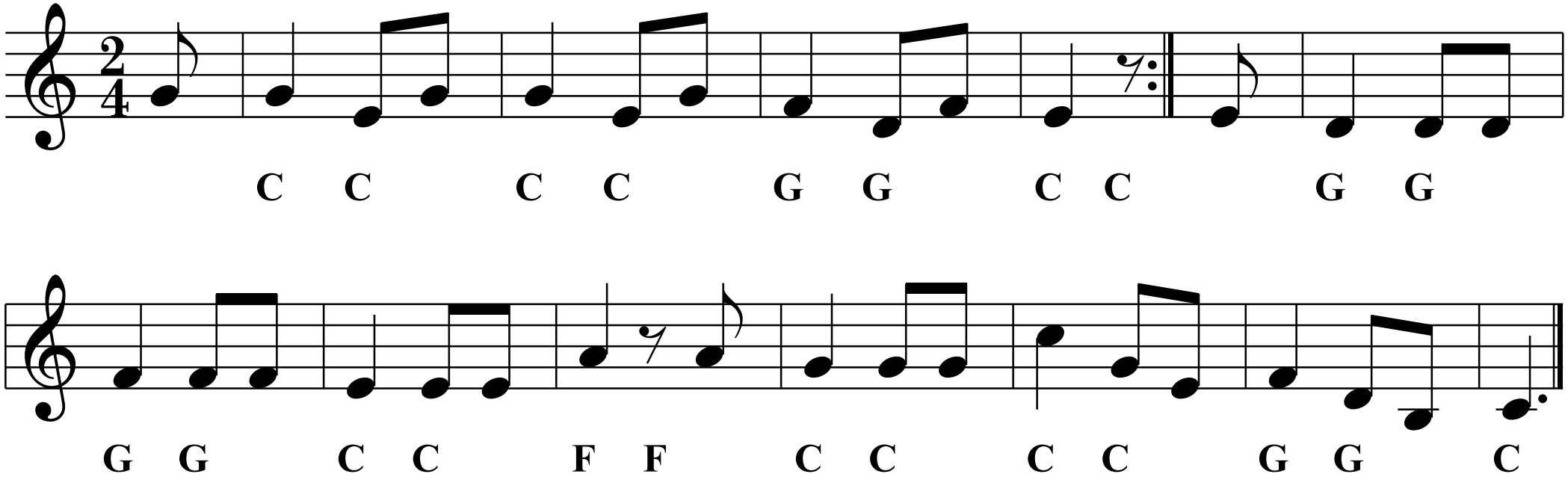
Melodie: Johann Abraham Peter Schulz 1794