O freudenreicher Tag
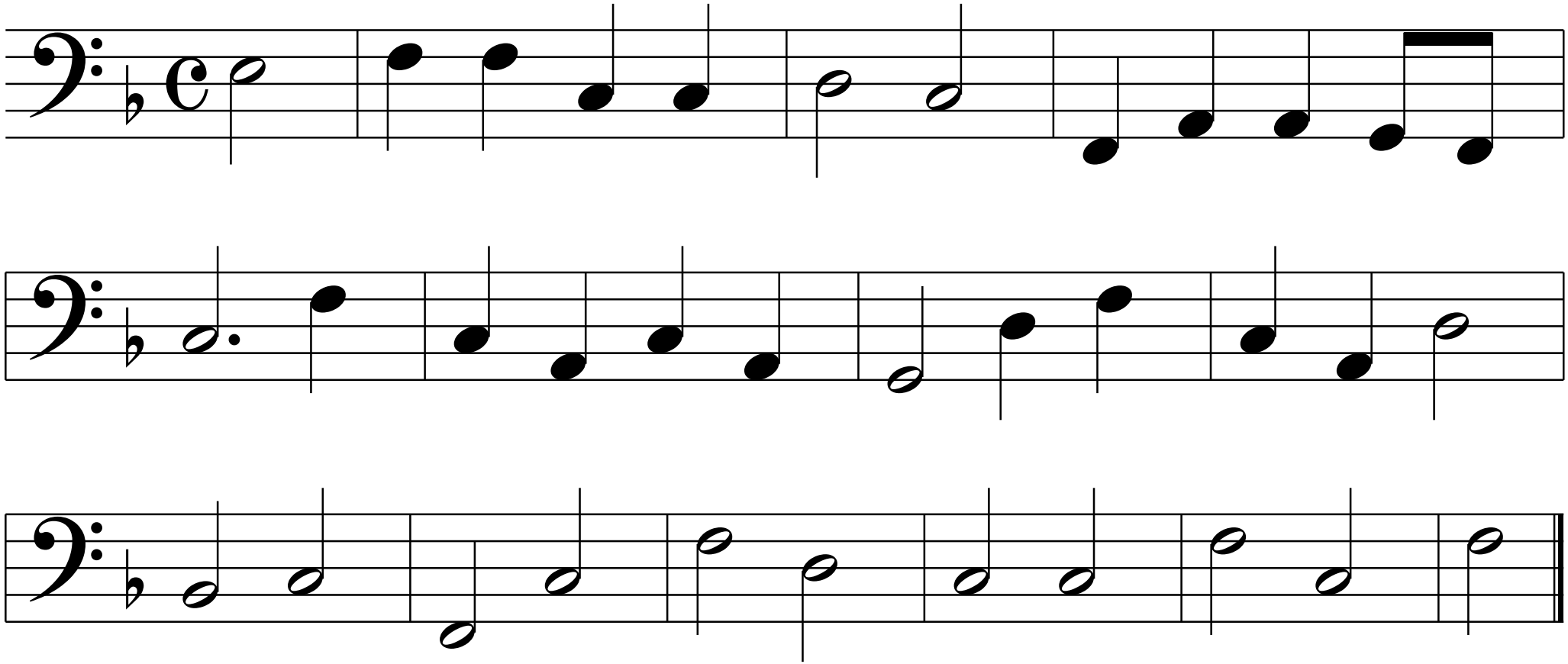
Melodie: 17. Jh.