Mit den Hirten will ich gehen
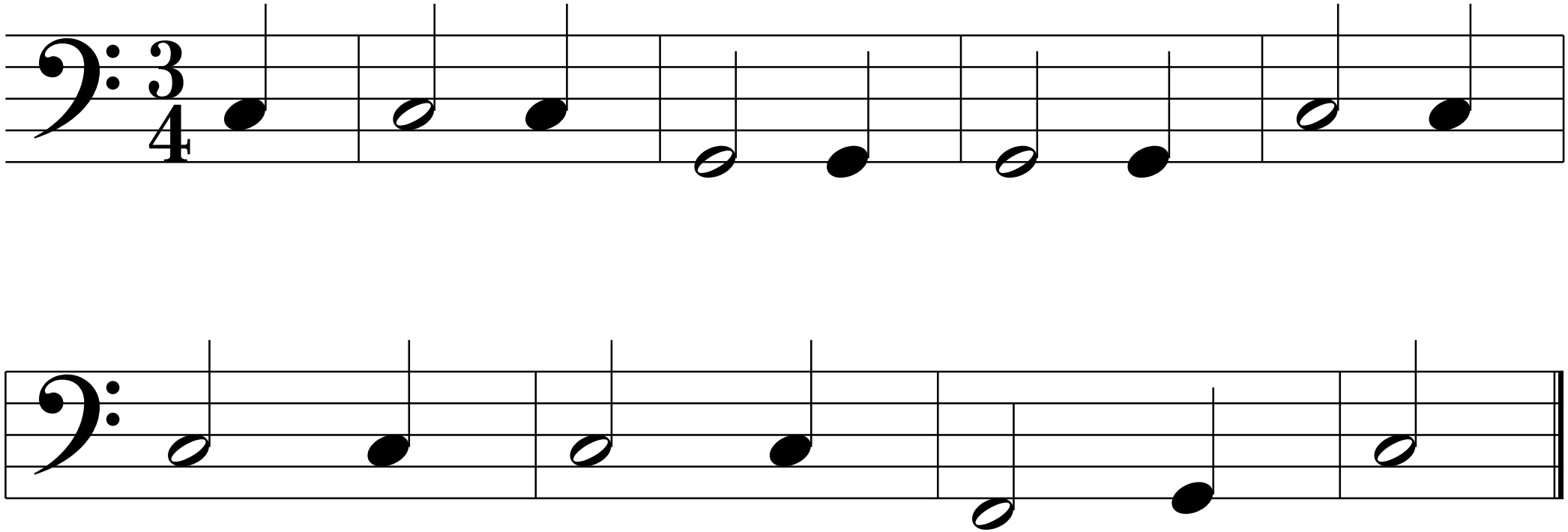
Melodie: August Diedrich Rische 1885