Ich steh an deiner Krippen hier
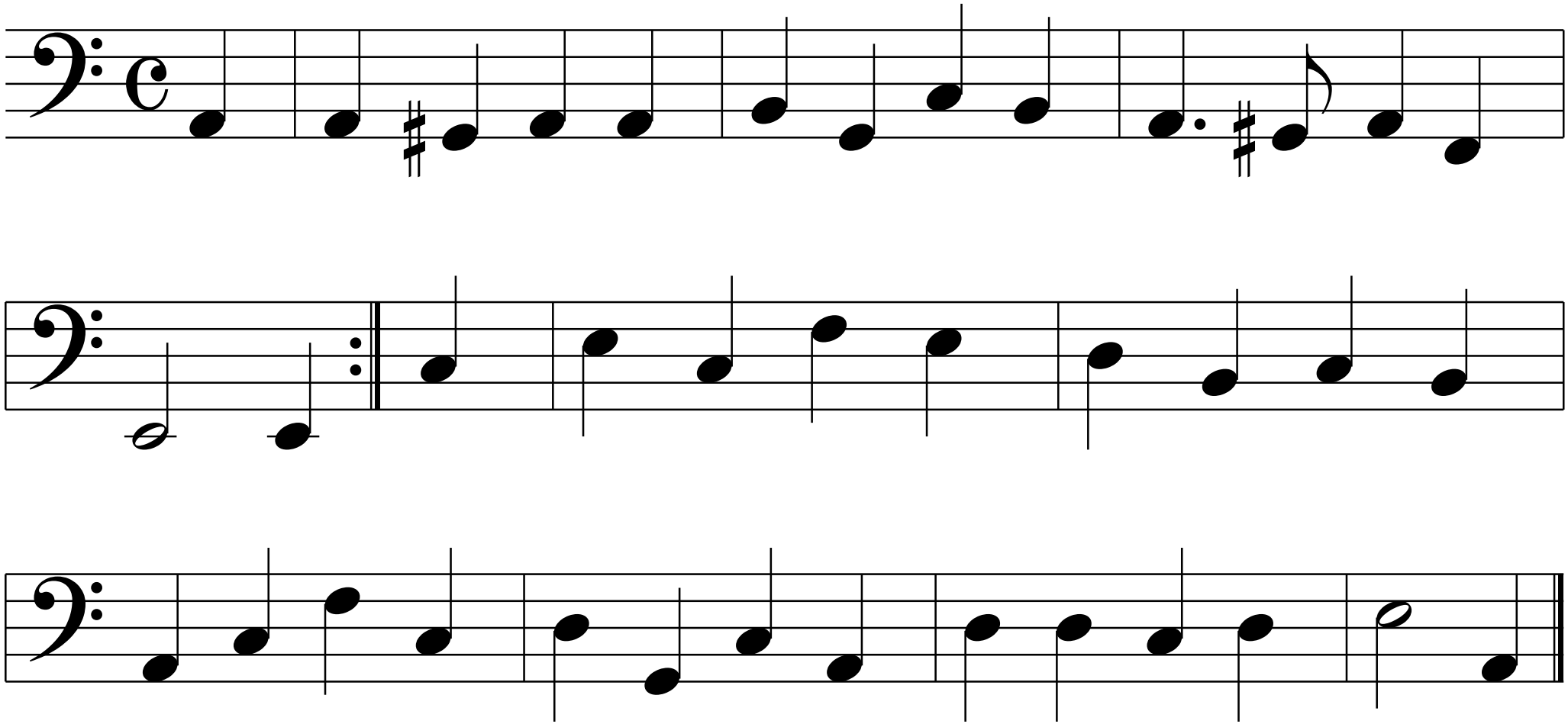
Melodie: Johann Sebastian Bach