Gottes Sohn ist kommen
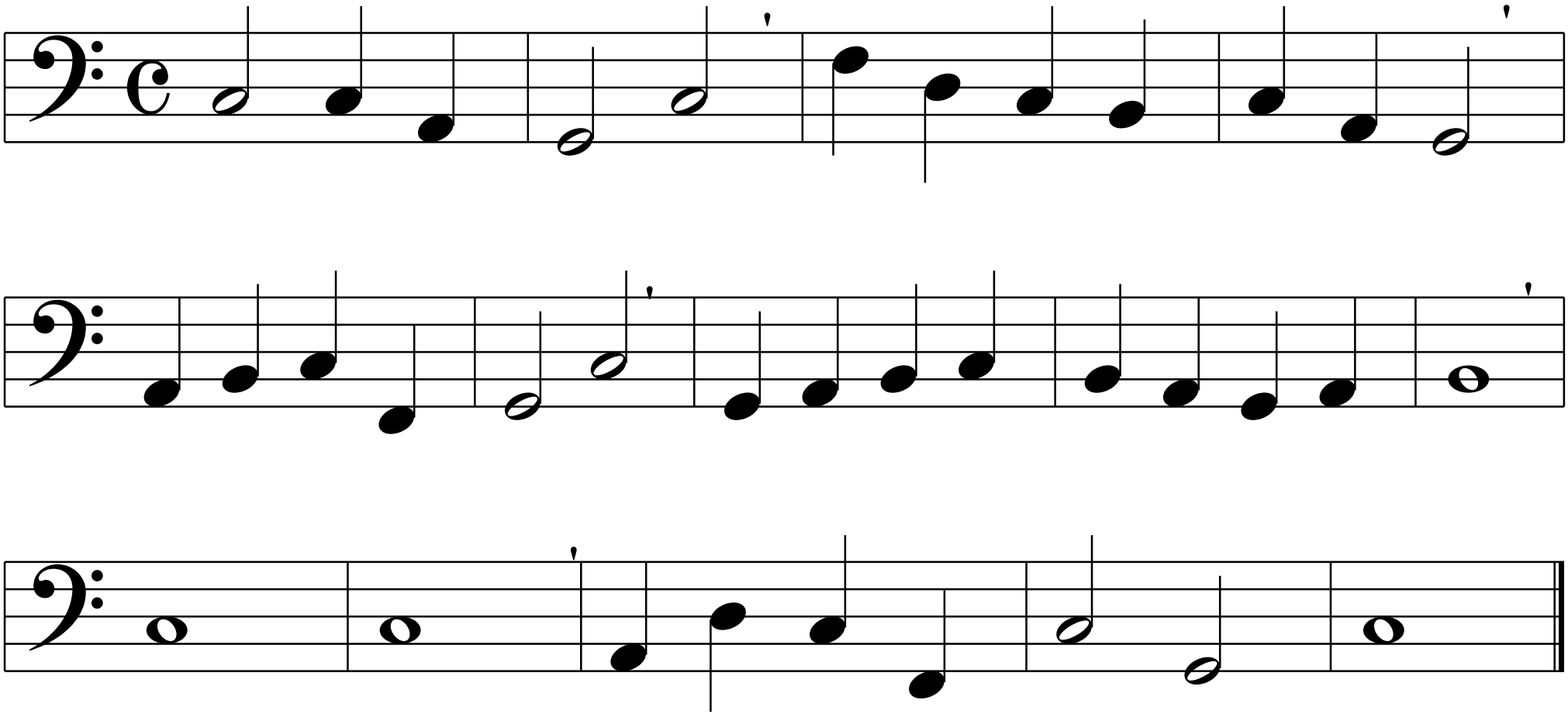
Melodie: Ave hierarchia, Hohenfurt 1410