# Gelobet seist du, Jesu Christ
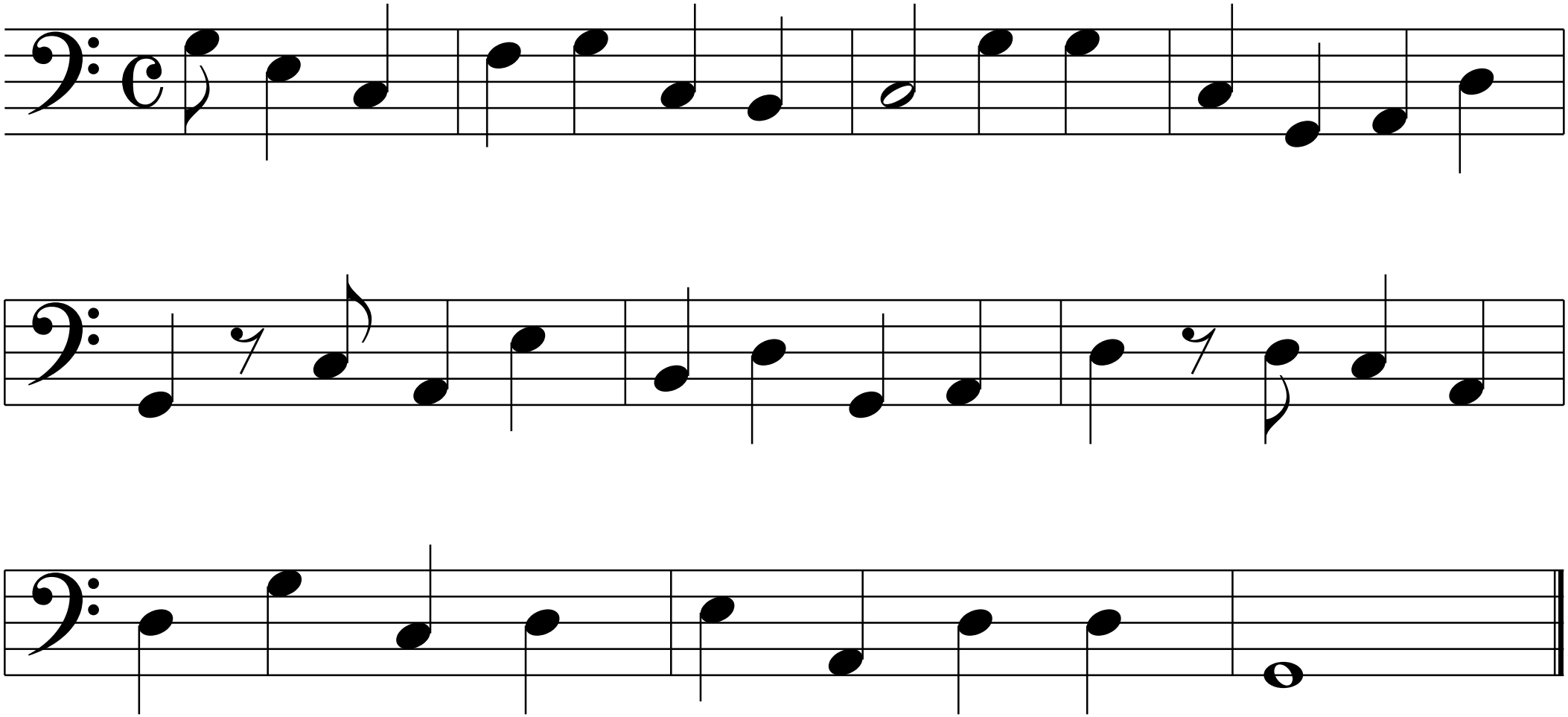
**Melodie: Medingen 1460**