Herr, stärke mich
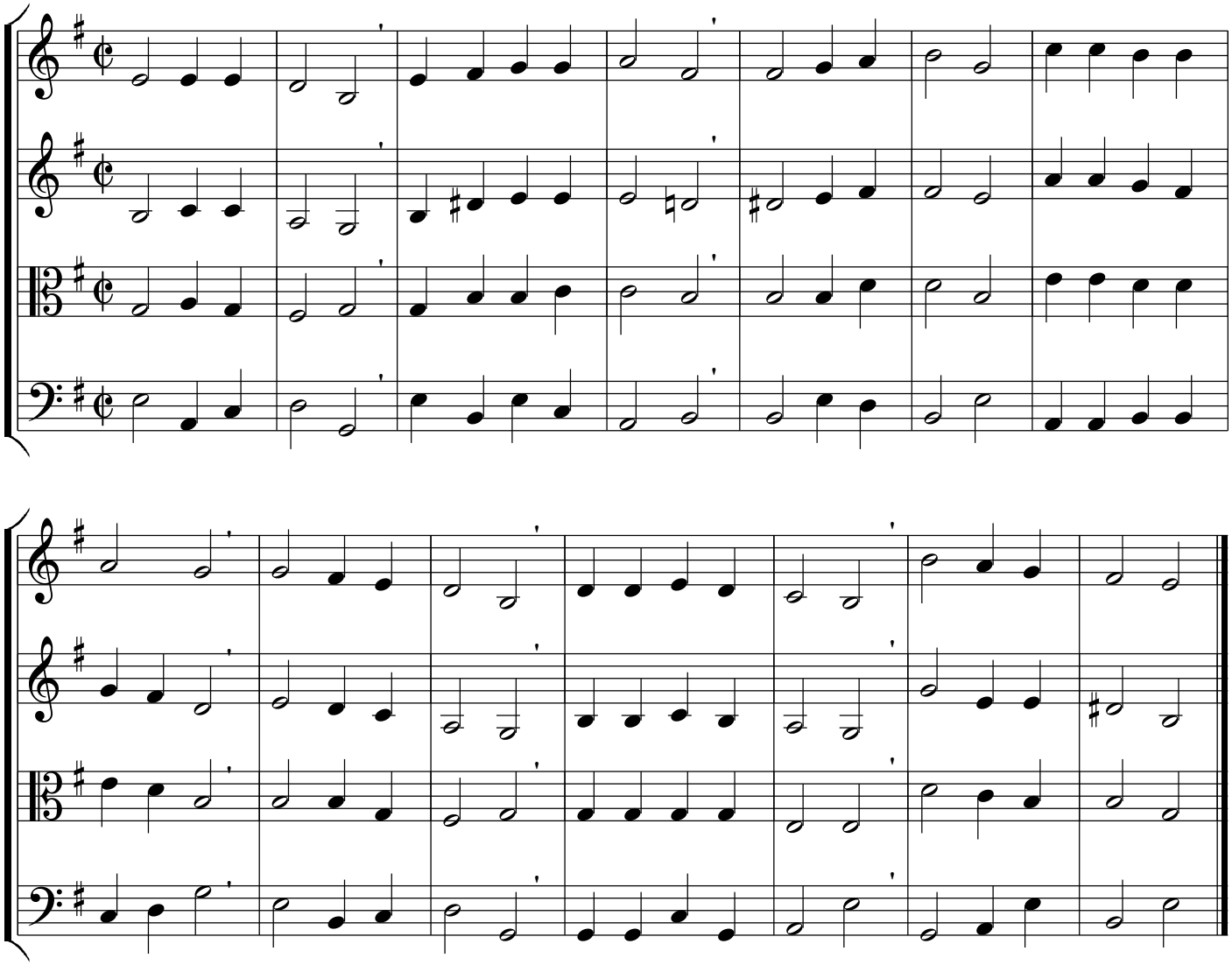
Melodie: Johann Crüger 1640