EG 366 Wenn wir in höchsten Nöten sein
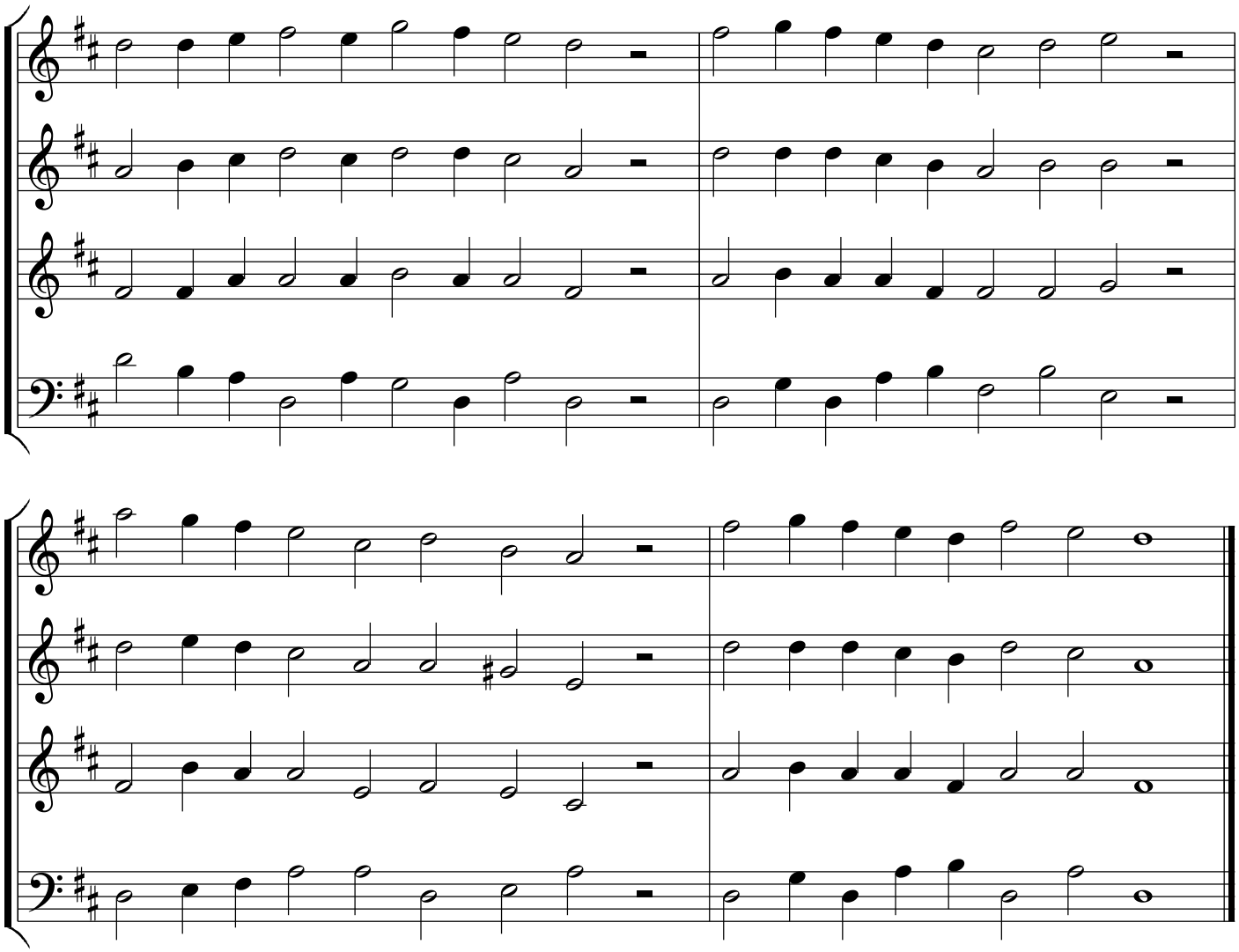
Hörner in F