# EG 290 Nun danket Gott, erhebt und preiset

**Hörner in F**
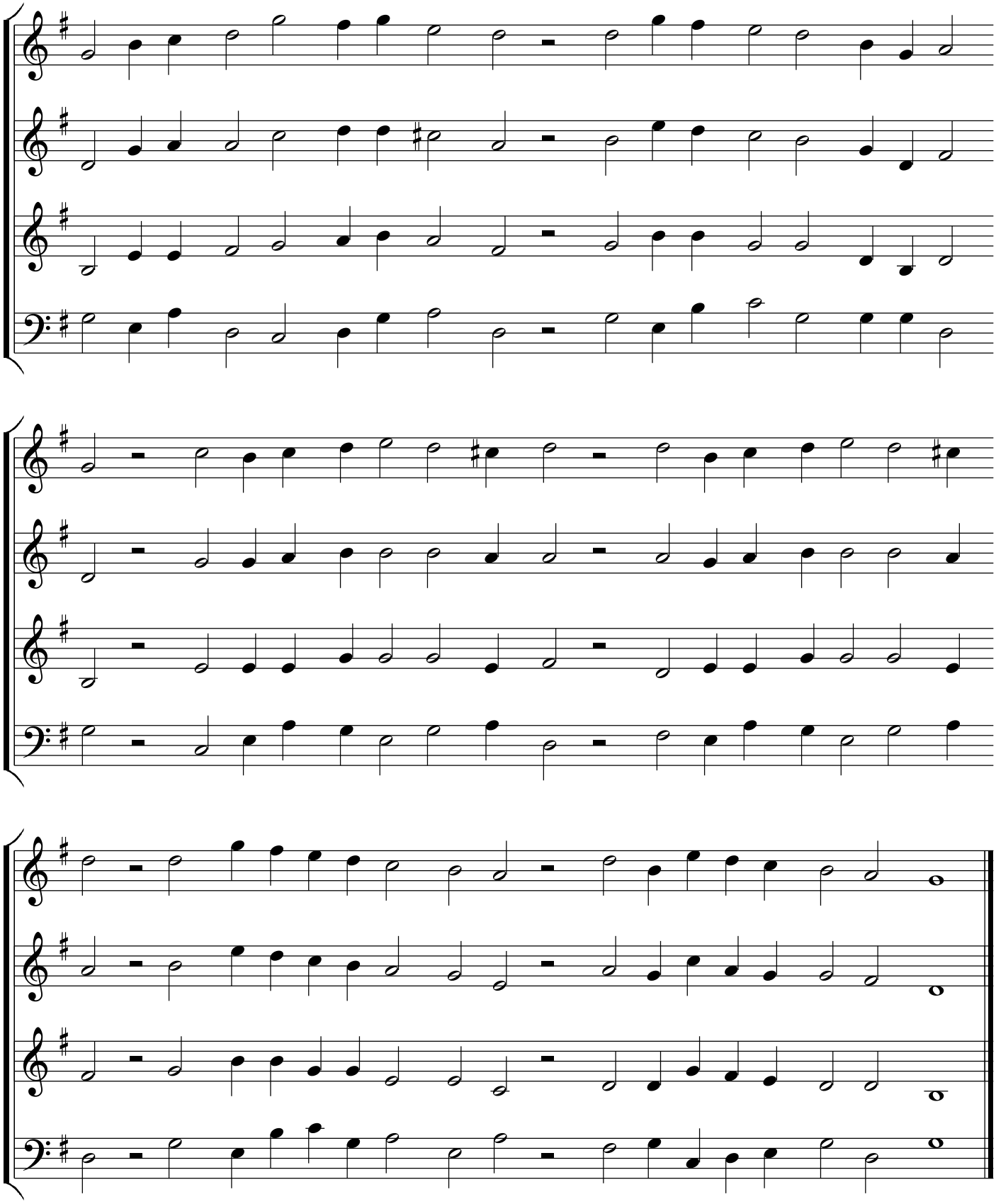
**Melodie: Pierre Davantès 1562**