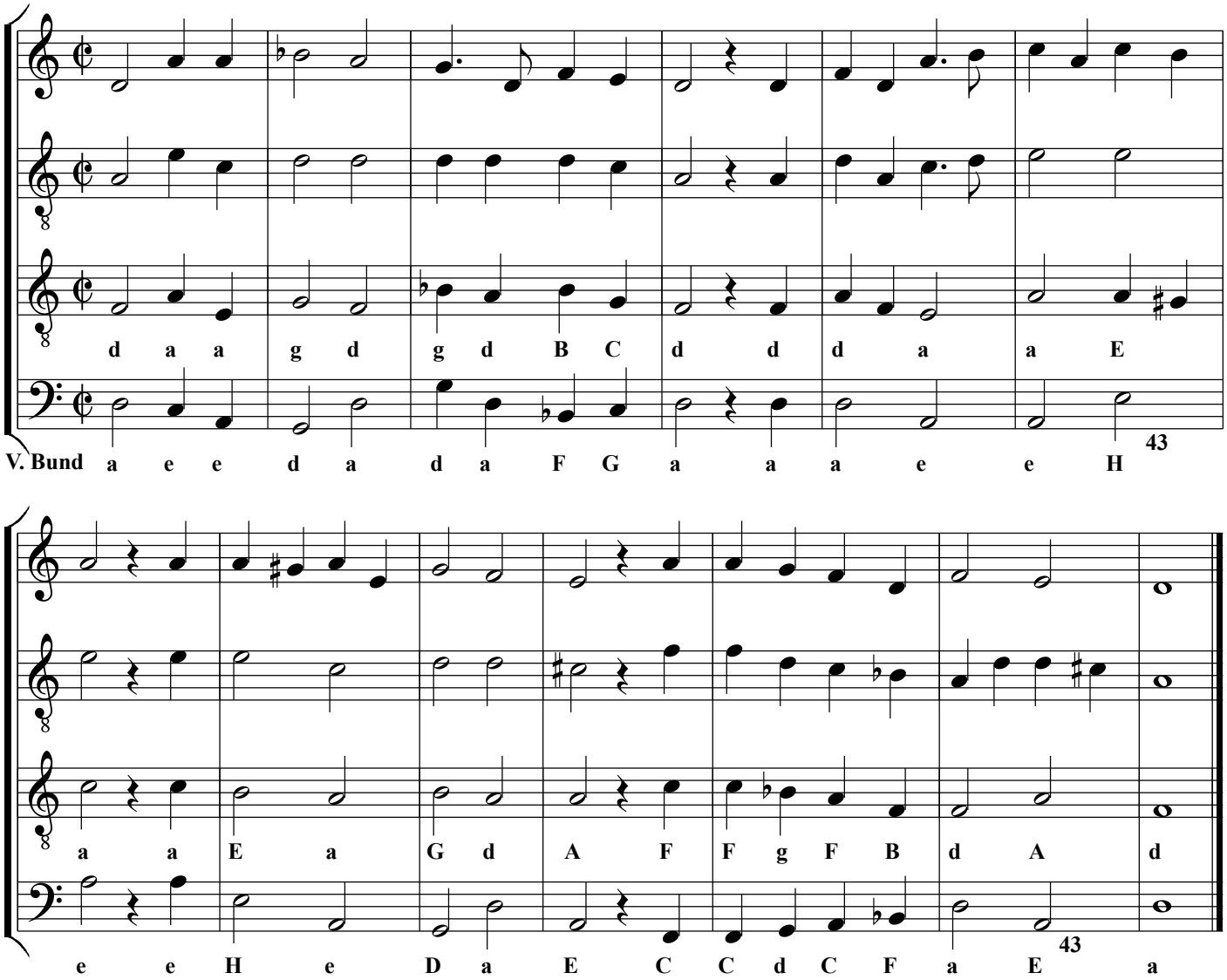EG 438 Der Tag bricht an und zeiget sich