EG 4 Nun komm der Heiden Heiland
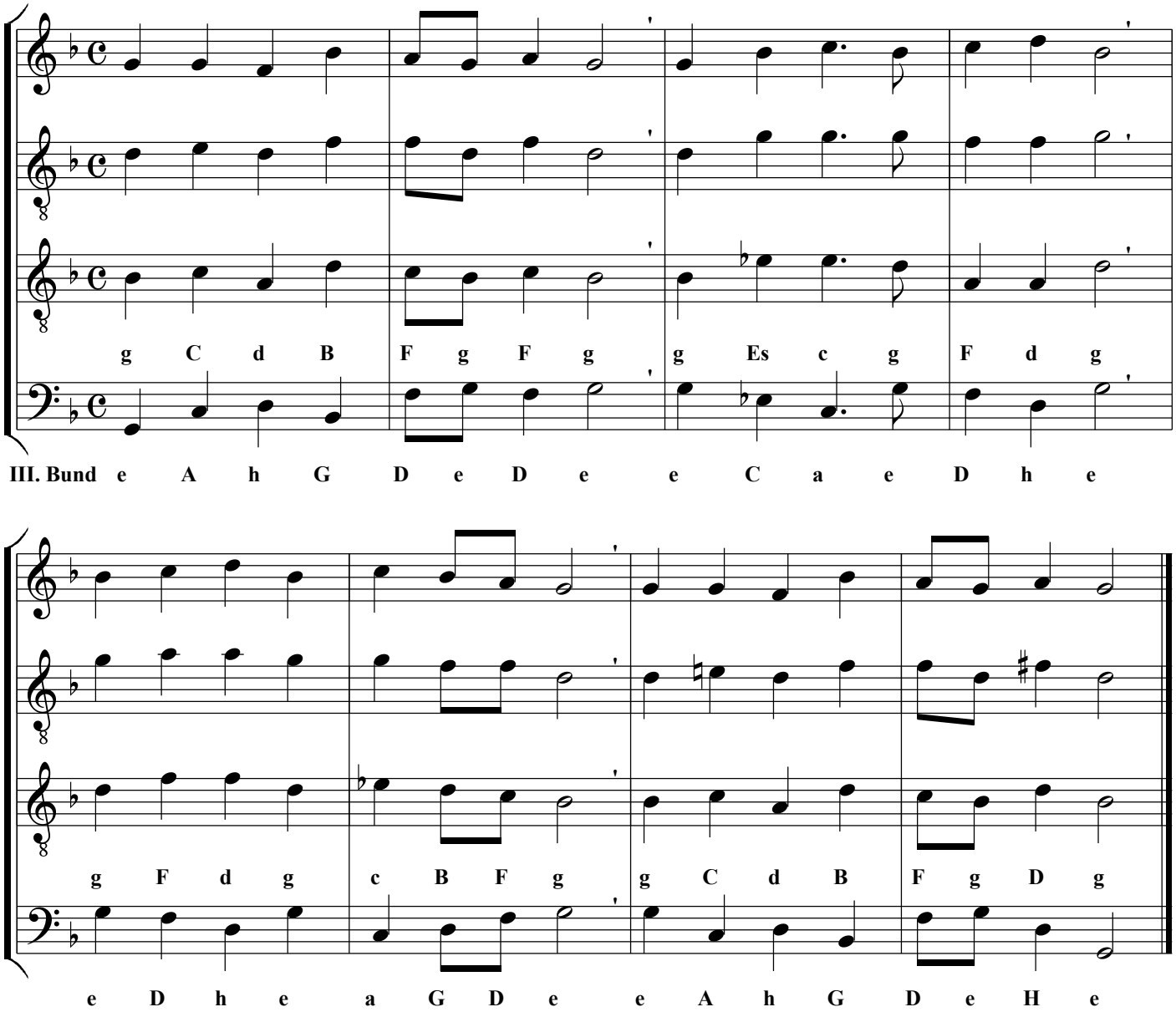
Gitarre