# Wer weiß, wie nahe mir mein  Ende
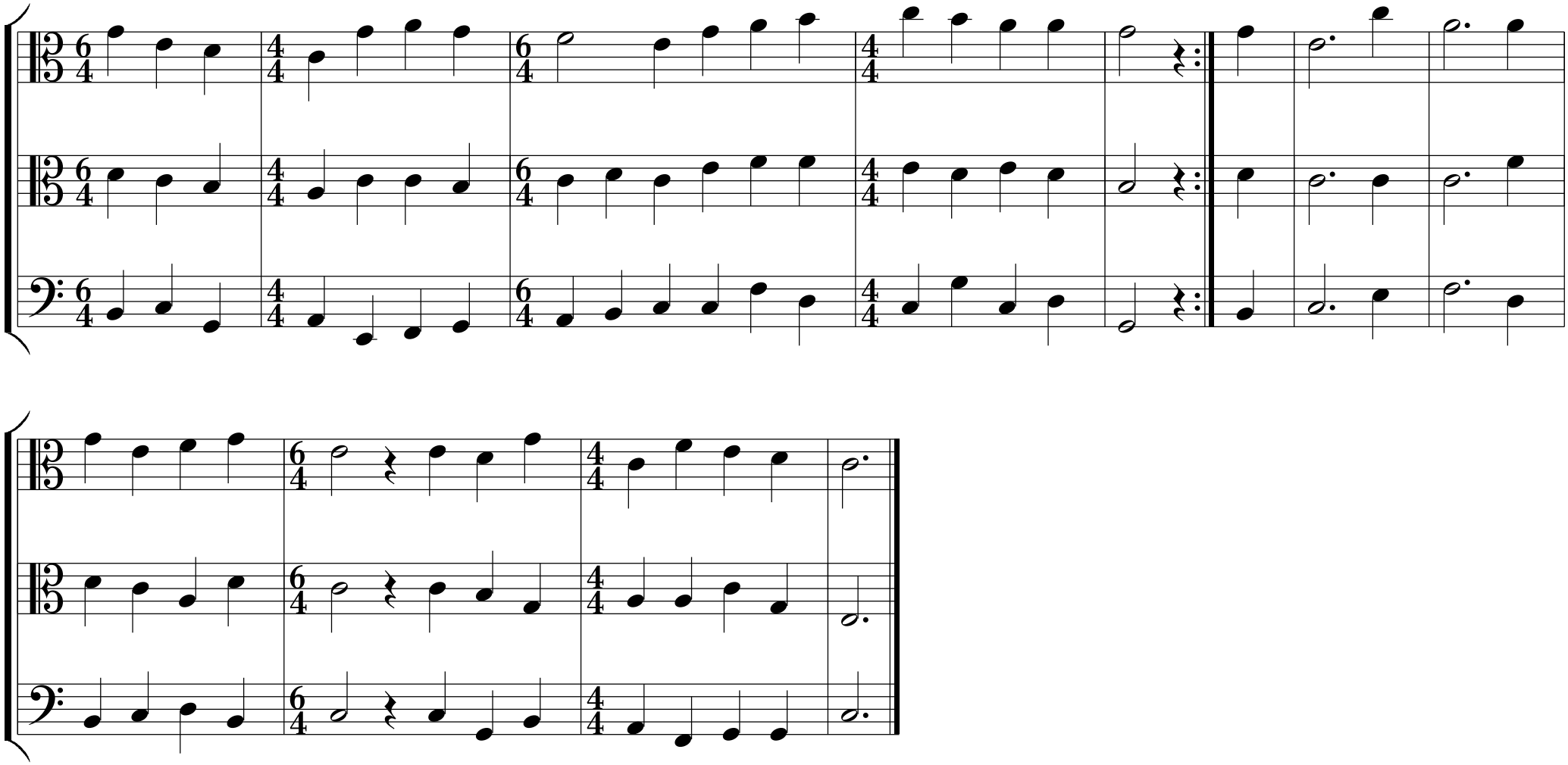
**Melodie: Elberfeld 1805**